A COLLECTION OF THE SUPPLIES, AND WAYS AND MEANS; FROM THE REVOLUTION TO THE PRESENT TIME.

By CHARLES WHITWORTH, Esq; MEMBER of PARLIAMENT.

The SECOND EDITION, with ADDITIONS.

LONDON,

Printed for R. DAVIS, in Piccadilly;
J. NEWBERY, in St. Paul's-Church-Yard;
L. DAVIS and C. REYMERS, in Holborn;
Sold by W. NICOLL, in St. Paul's-Church-Yard.

MDCC LXV.

Part

ADVERTISEMENT.

AS a Knowledge of the SUPPLIES, *with the* WAYS and MEANS *for raiſing them, muſt be uſeful to every Member of the Community, I take for granted this Collection will be very acceptable to the Public, where the Services and Sums are ſpecified, diſtinguiſhing each Year, and the reſpective Dates, from the Revolution (the grand Æra of our Conſtitution) to the preſent Time, in a new and conciſe Manner.*

There need no Annotations to ſuch a Work as this, where Information and Facts are only neceſſary; nor any Preface to uſher in the Performance further than an Explanation of two Words, not commonly made Uſe of, viz. in 1710, Agio, *ſignifying the Price of Exchange, and in* 1760, Wadſett Sums, *which are Charges on Eſtates in* Scotland, *and nearly the ſame as Mortgages, or Judgments in* England.

In Order to render this Book more correct, I have compared the ſeveral Parts with the Journals, and ſhall be happy if my Brother Members (for whoſe Benefit I drew it up) may receive Inſtruction from it.

THE

ADVERTISEMENT.

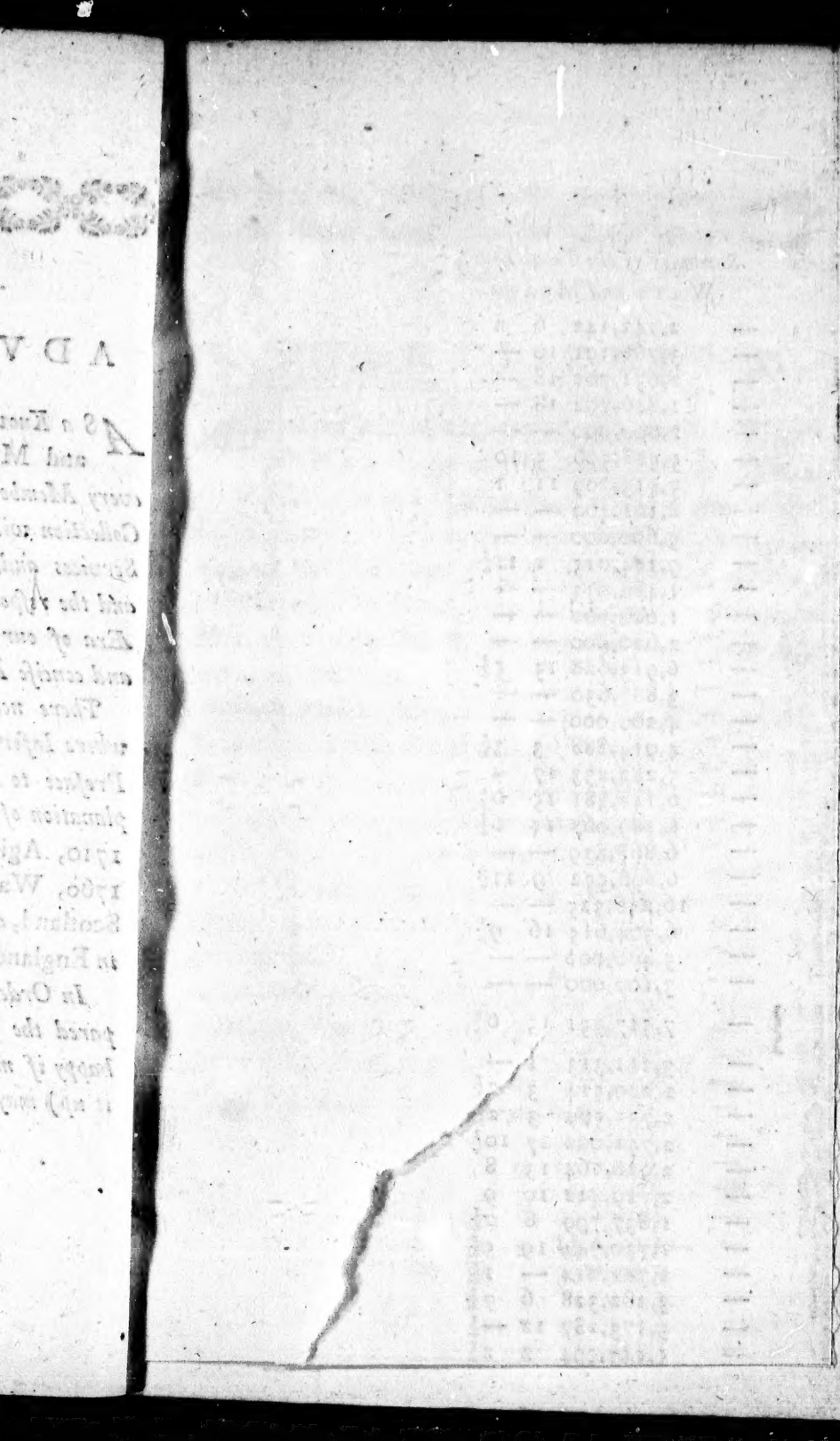

			Summary of the Total Yearly Supplies.	*Summary of the Total Yearly* Ways and Means.
1st	William *and* Mary,	1688	2,908,680 — —	2,743,142 6 2
2	— — —	9	3,668,191 10 —	3,768,191 10 —
3	— — —	90	4,656,255 — —	2,651,702 18 —
4	— — —	1	3,676,677 16 3	1,816,702 18 —
5	— — — —	2	4,017,080 9 6	2,000,000 — —
6	— — —	3	5,549,087 15 7	5,588,506 5 10
7	— — — —	4	4,882,712 — —	5,413,709 11 1
1st	William III.	5	5,537,853 19 11	8,161,469 — —
2	— — —	6	5,520,078 19 11	5,600,000 — —
3	— — —	7	8,237,210 18 1½	5,184,015 1 11¼
4	— — —	8	2,350,000 — —	1,484,015 — —
5	— — —	9	981,342 — —	1,000,000 — —
6	— — —	1700	2,886,536 14 6	2,620,000 — —
7	— — —	1	4,380,045 11 —	6,913,628 15 5½
1st	Anne	2	3,535,457 7 2	3,887,630 — —
2	— — —	3	4,005,369 8 6	4,200,000 — —
3	— — —	4	4,717,488 3 4	4,914,888 3 3½
4	— — —	5	5,075,761 16 2	5,282,233 17 2
5	— — —	6	5,941,841 14 10½	6,142,381 15 6¼
6	— — —	7	5,926,849 18 6¼	6,189,067 15 6¼
7	— — —	8	6,563,138 10 10½	6,868,839 — —
8	— — —	9	6,425,268 10 2¼	6,896,552 9 11¼
9	— — —	1710	14,370,744 5 4¼	16,246,325 — —
10	— — —	11	6,671,386 1 10½	6,304,615 16 9½
11	— — —	12	3,520,072 10 5½	3,400,000 — —
12	— — —	13	3,062,079 3 11	3,100,000 — —
1st	George I.	14	3,282,223 16 6½ }	7,317,751 15 6½
2	— — —	15	3,053,363 5 11½ }	
3	— — —	16	3,697,767 13 6¾	3,211,313 1 —
4	— — —	17	2,644,437 4 8¾	2,229,514 3 2½
5	— — —	18	2,989,109 11 10 13/20	2,735,509 3 2½
6	— — —	19	2,623,537 14 9 7/20	2,742,000 17 10¾
7	— —	1720	2,738,156 3 2 7/20	2,920,264 13 8
8	— — —	1	2,923,108 18 — 19/20	2,719,412 10 9
9	— — —	2	1,935,054 16 6 13/20	1,837,799 8 2½
10	— — —	3	1,863,888 6 8½	1,730,744 19 5¾
11	— — —	4	1,823,229 4 11½	1,782,212 — 1¾
12	— — —	5	2,978,954 1 3½	3,282,328 6 7¾
13	— — —	6	2,895,305 — 7	3,173,287 12 —¼
1st	George II.	7	5,392,966 2 —½	5,544,594 2 2½
2	— — —	8	3,224,697 14 8½	3,540,478 10 4½
3	— — —	9	3,345,190 17 6¾	3,530,766 12 11
4	— — —	1730	2,752,833 5 4	3,826,825 7 —¾
5	— — —	1	2,784,705 3 —¼	2,883,180 2 5¼
6	— — —	2	3,004,926 13 11	2,887,943 6 1½
7	— — —	3	3,870,230 17 4½	3,989,689 11 10½
8	— — —	4	3,150,452 4 7½	3,269,000 — —
9	— — —	5	3,225,903 15 9½	3,380,565 6 10
10	— — —	6	3,025,172 9 6¾	3,269,000 — —
11	— — —	7	3,444,246 — 6	3,769,000 — —
12	— — —	8	2,633,328 9 8½	2,908,506 9 9
13	— — —	9	3,874,076 3 7¾	4,097,831 11 10½
14	— — —	1740	5,017,651 — 5	5,039,102 18 3¾
15	— — —	1	5,723,537 12 1¼	6,188,065 11 5
16	— — —	2	5,912,483 12 3	6,119,157 13 10¼
17	— — —	3	6,283,537 14 —¼	6,624,065 11 5
18	— — —	4	6,462,902 3 9½	6,609,310 5 1¼
19	— — —	5	7,088,353 10 10	7,303,065 11 5
20	— — —	6	9,402,978 9 5	9,400,574 10 7
21	— — —	7	10,059,104 8 4½	10,088,065 11 5
22	— — —	8	8,082,409 1 7½	8,018,007 4 4
23	— — —	9	4,014,136 19 7½	4,313,730 — 5½
24	— — —	1750	4,969,635 10 11¼	5,175,023 11 7
25	— — —	1	3,907,435 7 7	4,178,459 18 1½
26	— — —	2	2,132,707 17 2½	2,422,911 8 4½
27	— — —	3	2,797,916 10 2	3,077,897 15 8½
28	— — —	4	4,073,779 11 6½	4,256,909 5 —¼
29	— — —	5	7,229,117 4 6¼	7,427,201 5 7
30	— — —	6	8,350,325 1 3	8,689,051 19 7
31	— — —	7	10,486,457 — 1	11,079,722 6 10
32	— — —	8	12,749,860 19 4 1/8	12,991,240 — 10
33	— — —	9	15,503,564 15 9½	16,130,561 9 8
1st	George III.	1760	19,616,119 19 9½	19,953,922 9 11
2	— — —	1	18,299,153 18 11½	18,655,750 2 7½
3	— — —	2	13,522,040 18 6 12/20	14,199,375 16 —
	Totals	£.	399,929,285 10 9 11/20	£. 408,898,369 6 4½

THE SUPPLIES.

1688. *1st King* William *and Queen* Mary.

		l.	*s.*	*d.*
Feb. 28.	PRESENT aid to his Majesty	420,000	—	—
Mar. 15.	Charge of the Dutch for expedition to England	600,000	—	—
April 5.	48 ships, with 7,040 Seamen, at 4*l.* *per* man *per* month, for 13 months	366,080	—	—
	Guards and garrisons for 1689	200,000	—	—
1689.	Ordnance	22,600	—	—
25.	Charge of the civil government (including the allowance to the Queen Regnant, Queen Dowager, Prince and Princess of Denmark, and Marshal Schomberg	600,000	—	—
	Supply of the Navy	700,000	—	—
	Total £.	2,908,680	—	—

1689. 2d William *and* Mary.

		l.	s.	d.
Nov. 2.	Reducing Ireland and profecuting the war, 2,000,000*l.* added to the Revenue from hereditary excife, &c. which being computed at 468,191*l.* 10*s.* this whole grant a-			
1690	mounted to	2,468,191	10	—
April 1.	By a new Parliament another grant for ditto	1,200,000	—	—
	Total £.	3,668,191	10	—

1690. 3d William *and* Mary.

		l.	s.	d.
Oct. 10.	The Navy, for 1691, Dock at Plymouth, and building new ships	1,791,695	—	—
14.	69,636 Land Forces	2,294,560	—	—
Dec. 24.	Building 17 3d rate ships of 80 guns, and 10 4th rates of 60 guns	570,000	—	—
	Total £.	4,656,255	—	—

1691.	4th William and Mary.	l.	s.	d.
Nov. 18.	30,000 Seamen for 1692, with charge of Navy, Ordnance, and building 1 dry and 2 wet Docks at Portsmouth	1,575,890	—	—
Jan. 4.	64,924 Land Forces (out of which 165,000*l.* was taken from the Revenue of Ireland	2,100,787	16	3
	Total, besides the hereditary Revenue £.	3,676,677	16	3

1692.	5th William and Mary.	l.	s.	d.
Dec. 1.	33,010 Seamen for 1693, including Ordnance, tenders, and Hospital Ships	1,823,802	10	—
	Navy yard at the Hamoaze near Plymouth	23,406	—	—
	Building 4 bomb vessels	10,908	—	—
	Building 8 new 4th rate 40 gun Ships	68,400	—	—
10.	20,000 Land Forces in England, and 34,562 to be employed abroad, including extra charges of the War	2,090,563	19	6
	Total £.	4,017,080	9	6

1693. 6th William and Mary.

		l.	s.	d.
Nov. 18. 25.	40,000 Seamen, for 1694, and for maintenance of the Fleet	2,400,000	—	—
	To discharge Seamens wages	500,000	—	—
Dec. 20.	83,121 Land Forces, including 6 new regiments of Horse, 4 of Dragoons, and 15 of Foot	1,990,781	16	10
	Pay of General Officers	31,058	8	6
	Levy money	110,160	—	—
	Transport service	40,808	—	—
22.	Hospitals	147,000	—	—
	Extra Ordnance	210,773	4	5
	Deficiency last year	118,506	5	10
	Total £.	5,549,087	15	7

1694. 7th William and Mary.

		l.	s.	d.
Nov. 30.	40,000 Seamen, and maintenance of Navy for 1695	2,382,712	—	—
Dec. 4.	87,702 Land Forces	2,500,000	—	—
	Total £.	4,882,712	—	—

1695.

1695. 1st William III.

		l.	s.	d.
Dec. 6.	40,000 Seamen, and maintenance of Navy for 1696	2,500,000	—	—
14.	Officers of 2 marine regiments	16,972	—	—
	87,440 Land Forces	2,007,881	19	11
1696.	Extra ordnance, general officers, transports and hospitals	500,000	—	—
Mar. 17.	Defraying the expence of the Civil List	500,000	—	—
	Relief of poor French protestants	13,000	—	—
	Total £.	5,537,853	19	11

1696. 2d William III.

		l.	s.	d.
Nov. 4.	40,000 Seamen, and maintenance of the Navy for 1697	2,372,197	—	—
	87,440 Land Forces, including Ordnance, officers, transports, and hospitals, as last year	2,507,881	19	11
Dec. 23.	Making good deficiency of hammered money, and recompence for bringing plate into the mint	125,000	—	—
Feb. 24.	Civil List	515,000	—	—
	Total £.	5,520,078	19	11

1697. 3d William III.

		l.	s.	d.
Dec. 23.	10,000 Seamen for 1698, and maintenance of the Navy	520,000	—	—
Jan. 14.	Maintenance of guards and garrisons	350,000	—	—
	Cancelling exchequer bills	2,700,000	—	—
	For disbanding the Army	250,000	—	—
22.	Deficiencies	1,476,000	—	—
Mar. 10.	Army arrears	981,288	13	9
	Navy arrears	1,259,922	4	4
	Civil List *per ann.*	700,000	—	—
	Total £.	8,237,210	18	1

1698. 4th William III.

		l.	s.	d.
Jan. 12.	Disbanding the Army	800,000	—	—
Feb. 18.	15,000 Seamen for 1699, and maintenance of Navy	1,200,000	—	—
March 4.	Maintenance of guards and garrisons	300,000	—	—
	Ordnance for land service	50,000	—	—
	Total £.	2,350,000	—	—

1699. *5th* William III.

		l.	*s.*	*d.*
Dec. 21.	7000 Seamen for 1700,	364,000	—	—
Jan. 16.	Bounty to ſea officers	18,000	—	—
	Ordinary of the Navy	184,342	—	—
	Extra repairs of ditto	90,000	—	—
22.	Maintenance of guards and garriſons	300,000	—	—
	Ordnance	25,000	—	—
	Total £.	981,342	—	—

1700. *6th* William III.

		l.	*ss*	*d.*
Feb. 26.	30,000 Seamen for 1701	1,560,000	—	—
	Bounty money and ordinary of the Navy	190,000	—	—
	Extra repairs of the Navy	90,000	—	—
	Arrears of ſeamens wages	200,000	—	—
Mar. 24.	Ordnance for land ſervice	25,000	—	—
	Cancelling exchequer bills	100,000	—	—
	Intereſt on malt tickets for ſeven quarters to Lady-day 1699	37,788	1	—
	Ditto on firſt 3*s.* aid for 1 year	33,847	18	5
	Ditto on the vellum duties for 1 year	1,232	—	—
	Ditto on third quarterly poll for 1 year	18,381	12	—
	Carried over £.	2,256,249	11	5

		£.	s.	d.
	Brought over	2,256,249	11	5
1701.	Intereſt on third 3s. aid for 1 year	1,738	—	7
April 3.	Guards and garriſons	300,000	—	—
	Half-pay officers	41,000	—	—
	Enabling his Majeſty to ſupport the treaty with the States General, of 3 March 1677	181,083	2	6
Not granted by the Committee of Supply, but in the Appropriation Clauſe.	Debts due to clothiers for the year 1700	40,000	—	—
	18 months intereſt upon the leather act	52,966	—	—
	Compleating the 66th payment upon malt tickets	10,000	—	—
	Salaries of commiſſioners for ſtating accounts	3,500	—	—
	Total £.	2,886,576	14	6

			l.	s.	d.
Jan.	10.	40,000 Seamen for 1702	2,080,000	—	—
	14.	Ordinary of the Navy	129,314	10	3
	17.	40,000 Land Forces to act in conjunction with the allies	700,000	—	—
		N. B. To make up this quota 18,328 to be raiſed, of which 8,328 to be natural born ſubjects, and conſiſt of 5,000 foot, 2,000 horſe, and 1,328 dragoons, the remaining 10,000 to be foreigners, conſiſting of 9,188 foot, 812 horſe and dragoons.			
		Pay of General and Staff Officers	10,000	—	—
		Contingencies for the ſaid forces	10,000	—	—
		Levy money for dragoons, at 12 *l.* each for man and horſe	15,936	—	—
		Levy money for horſe, at 20 *l.* each for man and horſe	56,240	—	—
		Levy money for the foot, at 3 *l.* each	42,564	—	—
		Carried over £.	3,044,054	10	3

		l.	s.	d.
	Brought over	3,044,054	10	3
Feb. 3.	Maintenance of guards and garrisons, including 5,000 men to serve on board the Fleet, and for providing for officers upon half-pay	352,000	—	—
5.	Ordnance	13,000	—	—
	Officers and attendance	9,000	—	—
	Horses and waggons for ditto	12,000	—	—
	Contingencies for ditto	1,000	—	—
	Ordinary of the Ordnance	28,273	13	9
	Stores and 200 ton of salt petre	7,700	—	—
10.	200,000 rix-dollars at 4*s.* 6*d.* the rix-dollar, as *per* estimate, in full of the treaties with Denmark	45,000	—	—
	75,000 rix-dollars, the share of two quarters subsidy	16,875	—	—
	257,870 rix-dollars, levy money for the Danish troops by treaty	58,020	15	—
	87,596 rix-dollars, pay of the Danes to Dec. 20, 1701	19,709	2	—
	17,500 rix-dollars, for 6 months interest	3,937	10	—
	Carried over £.	3,610,570	11	—

		l.	s.	d.
	Brought over	3,610,570	11	—
Feb. 10.	6,556 rix-dollars, for transporting troops and contingencies	1,475	—	—
	100,000 rix-dollars, on account of ſuccours by the King of Sweden	22,500	—	—
	Making good the treaty with Sweden and Holland	27,000	—	—
	Circulating exchequer bills	18,500	—	—
	Civil Liſt	700,000	—	—
	Total £.	4,380,045	11	—

1702. *1st of Queen* Anne.

		l.	*s.*	*d.*
Oct. 31.	FORTY-THOUSAND Seamen for 1703	2,080,000	—	—
	Ordinary of the Navy	129,314	10	
Nov. 7 and 10.	40,000 Land Forces, viz. 33,000 foot, and 7,000 horſe and dragoons	833,825	19	
	Maintenance of guards and garriſons, with 5,000 men to ſerve on board the Fleet	352,000	—	—
	Ordnance	70,973	13	
10.	Proportion of ſubſidies to allies	51,843	4	
24.	Circulating exchequer bills	17,500	—	—
	Total £.	3,535,457	7	

1703. 2d Anne.

		l.	s.	d.
Nov. 25.	40,000 Seamen, including 5,000 marines, for 1704	2,080,000	—	—
27.	40,000 men to act with the Allies	884,072	2	6
	Proportion of subsidies for part of the said 40,000 men	55,272	10	6
	10,000 additional, and discharging the subsidies for part of them	178,180	11	—
	1,000 horse and 7,000 foot to act with Portugal	176,481	11	—
	Proportion of 1,300 men to be maintained by Portugal	150,000	—	—
	Maintenance of guards and garrisons	357,000	—	—
30.	Ordnance for Land Forces	118,362	13	6
	Circulating exchequer bills	6,000	—	—
	Total £,	4,005,369	8	6

1704. 3d Anne.

		l.	s.	d.
Nov. 7.	40,000 Seamen, with 8,000 marines for 1705	2,080,000	—	—
9.	Ordinary of the Navy	100,000	—	—
	Supplies of ordnance ſtores, for ſea ſervice	40,000	—	—
	Making wharf and ſtorehouſe at Portſmouth	10,000	—	—
11.	40,000 Land Forces to act with the Allies	885,193	3	6
	10,000 additional forces	177,511	3	6
	10,200 to act with Portugal	222,379	5	10
	Proportion of ſubſidies to the Allies	370,119	1	—
	Proportion of ſubſidies to Savoy, from 3d Oct. to 25th Dec. 1703	40,000	—	—
	Recruiting Engliſh horſes loſt at the battles of Schellenberg and Blenheim	6,725	—	—
	Recruiting men and horſes of foreigners in our pay, and the Dutch, loſt in the ſame battles	24,665	—	—
	Additional pay of dragoons and foot, on the Portugal eſtabliſhment, from Oct. 25 to Dec. 25, 1704	5,135	—	—
	Carried over £.	3,961,727	13	10

Nov. 11.

		l.	s.	d.
	Brought over.	3,961,727	13	10
Nov. 11.	2 Surgeons and 4 mates for hoſpital in Portugal	244	—	—
14.	Extra expence of the War, 1703, purſuant to Portugal Treaty	68,546	19	6
	Guards and garriſons	357,000	—	—
16.	Ordnance for Land Forces	120,000	—	—
	Towards charge of tranſporting Land Forces	60,000	—	—
	Circulating exchequer bills	4,000	—	—
	5,000 additional forces to ſerve with the Fleet, and act with the Allies	87,125	10	—
	Levy money for ditto	11,844	—	—
18.	One year's intereſt at 5 per cent. on Iriſh debentures	47,000	—	—
	Total £.	4,717,488	3	4

		l.	s.	d.
Nov. 15.	40,000 Seamen with 8,000 marines for 1706	2,080,000	—	—
17.	Ordinary of the Navy	120,000	—	—
20.	Ordnance, ſtores and carriages for 8 new ſhips loſt in the great ſtorm	18,238	17	4
	Wharf and ſtorehouſe at Portſmouth	10,000	—	—
22.	Guards, garriſons, invalids, and 5,000 for the Fleet	357,000	—	—
	40,000 Land Forces to act with the Allies	886,223	18	6
	10,000 additional for the ſame purpoſe	177,511	3	6
	10,210 To act with Portugal	222,379	5	10
	5,000 Men in Catalonia	96,729	13	4
	Subſidies to Allies	414,166	13	6
	Proportion of ſubſidy to Pruſſia	48,630	—	—
	Bounty money to forces in Germany	65,000	—	—
	Additional charge of troops of Hanover and Zell	784	7	6
	Charge of general officers, &c. in the expedition to Spain	7,631	16	8
	Carried over	£. 4,504,295	16	2

Nov. 22.

		£.	s.	d.
	Brought over	4,504,295	16	2
Nov. 22.	Additional charge of Engliſh horſes loſt in the Low Countries, from the 1ſt of May to the 31ſt of October	15,296	—	—
	Officers horſes loſt	15,670	—	—
30.	Proportion of charge for recovery of the Monarchy of Spain, to the houſe of Auſtria	250,000	—	—
	Ordnance for Land Service	120,000	—	—
	Tranſporting of Land Forces	120,000	—	—
	Circulating exchequer bills	3,500	—	—
	One year's intereſt on Iriſh debentures	47,000	—	—
	Total	£. 5,075,761	16	2

1706. *5th* Anne.

		l.	*s.*	*d.*
Dec. 9.	40,000 Seamen, including 8,000 marines, for 1707	2,080,000	—	—
	Ordinary of the Navy	120,000	—	—
	Guards, garriſons and invalids, and 5,000 men with the Fleet	357,000	—	—
	40,000 Land Forces	893,706	8	6
	10,000 Additional, and proportion of 3,000 Palatines	211,762	16	10
Jan. 9.	One year's intereſt of debentures on Iriſh forfeitures	49,000	—	—
	Wharf and ſtorehouſe at Portſmouth	10,000	—	—
	Ordnance for Land Service	120,000	—	—
	Tranſporting Land Forces	144,000	—	—
	Circulating exchequer bills	3,500	—	—
11.	Proportion of ſubſidy to Denmark	37,500	—	—
	Ditto charge of 13,000 men in Portugal	150,000	—	—
	Ditto of ſubſidy, to Savoy	160,000	—	—
	Ditto to Heſſe Caſſel	5,952	7	6
	Ditto to the Elector of Treves	5,952	7	6
	Ditto to the Elector Palatine	4,761	18	6
	Proportion of 8,000 men to aſſiſt Savoy	50,000	—	—
	Carried over £.	4,403,135	18	10

		l.	*s.*	*d.*
	Brought over	4,403,135	18	10
Jan. 11.	20,562 men to be employed in Spain or Portugal, and for general officers and contingencies	445,350	14	2
	8,033 additional with general officers and contingencies	186,296	4	2
27.	To the Duke of Savoy for the defence of Turin, and service of the War in Italy, in 1706	50,000	—	—
	Share of a loan to the Emperor for the War in Italy, 1706	47,500	—	—
	Forces on the expedition under the Earl of Rivers	63,661	13	6
	Portugueze troops pursuant to treaty to Dec. 23, 1706	3,014	—	—
	Pay of 3,000 Palatine troops from March 1705-6, to December following	26,692	13	2¾
	Share of the * Agio, bread and forage, for 12,000 Prussians in the Netherlands	37,012	7	6
	Additional subsidies to Hesse Cassel for augmenting the troops and marching into Italy	20,000	—	—
	Carried over £.	5,282,663	11	4¾

* Agio, *i. e.* the price of exchange.

27.

		l.	s.	d.
	Brought over	5,282,663	11	4¾
Jan. 27.	Proportion of the extraordinary charge for the augmentation troops of Heſſe Caſſel, employed in Italy, from May 20, to Dec. 23	11,780	18	—
	Proportion of Agio, bread and forage for the above 12,000 Pruſſians, from their coming into our ſervice, to Dec. 23	19,755	9	6
	Loſs of horſes of foreign troops in our pay, in 1705	34,067	13	5½
	Ditto, of Engliſh troops,	1,146	—	—
	Ditto, of Engliſh troops after the campaign, from Oct. 31, 1705, to the end of February following	7,573	—	—
	Loſs of Engliſh horſes, from May 1, to Dec. 31, in the Low Countries, 1706	11,298	—	—
	Loſs of horſes of Daniſh troops in pay of England and Holland, from Jan. 1, 1705, to Oct. 31, 1706	16,055	12	6
	Carried over	£. 5,384,340	4	10½

Jan. 27

		l.	s.	d.
	Brought over	5,384,340	4	10½
n. 27.	Loſs of the Hanover troops in our pay laſt campaign in Flanders	1,775	—	—
	Proſecuting the ſucceſſes of Charles the Third, for recovery of the Monarchy of Spain to Auſtria	150,000	—	—
ar. 13.	The equivalent in the 15th article of the union between England and Scotland, for ſuch cuſtoms and exciſes as Scotland is to be charged with, and will be applicable to the debts of England	398,085	10	—
	City of Carliſle, for Tolls taken away by 6th article of the union	2,641	—	—
	Sir Chriſtopher Muſgrave's Sons for Tolls taken away by 6th article of the union	5,000	—	—
	Total £.	5,941,841	14	10½

1707.

		l.	s.	d.
Nov. 18.	40,000 Seamen, including 8,000 marines, for 1708	2,080,000	—	—
	Ordinary of the Navy	120,000	—	—
22.	40,000 Land Forces to act with our allies	894,272	3	6
	10,000 additional	177,511	3	6
	Proportion of 3,000 Palatines	34,251	13	4
	Ditto of 4,639 Saxons	43,251	12	6
	Ditto of Bothmar's regiment (800 men) taken into our pay	9,269	16	6
Dec. 20.	Forces in Spain and Portugal, and for garrison of Gibraltar	586,671	12	6
	Proportion of subsidies to Allies	494,689	8	6
	Strengthning the Army of Savoy, the alliance with Portugal, and recovery of Spanish Monarchy to Austria	500,000	—	—
	Guards, garrisons, invalids, and 5,000 men with the Fleet	511,734	8	6
23.	Duke of Savoy, Subsidy for prosecuting the War against France	100,000	—	—
	Carried over £.	5,551,651	18	10

Dec. 23.

		l.	s.	d.
	Brought over	5,551,651	18	10
Dec. 23.	To compleat the ſum to Heſſe Caſſel for troops in Italy	22,957	2	—
	Fortifications and garriſon at Gibraltar	12,284	19	8½
	1 year and quarter's intereſt of Iriſh debentures	60,334	19	6½
	Wharf and ſtorehouſe at Portſmouth	10,000	—	—
	Circulating the old exchequer bills	3,500	—	—
	Tranſporting Land Forces	144,000	—	—
	Ordnance for Land Service	120,000	—	—
	To Capt. James Roch, which was not anſwered to him out of the arrears of rent of the forfeited and other eſtates in Ireland, granted to him by act of Parliament	2,120	18	6
	Total £.	5,926,849	18	6½

1708.	7th Anne.	l.	s.	d.
Nov. 27.	40,000 Seamen, including 8,000 marines for 1709	2,080,000	—	—
	Ordinary of the Navy	120,000	—	—
	4,000 Men to act with the Allies	901,827	13	6
	10,000 additional	177,511	3	6
	3,000 Palatines	34,251	13	4
	4,639 Saxons	43,251	12	6
	Proportion of Bothmar's Regiment	9,269	16	6
Dec. 16.	Proportion of Troops to act in Flanders	220,000	—	—
Feb. 5.	Guards, garrifons, invalids, and 5,000 with the Fleet	549,235	12	1
	Ordnance for Land Service	180,000	—	—
	1 Year's intereft on Irifh debentures	49,310	4	10
	Circulating old exchequer bills	3,500	—	—
8.	Forces in Spain and Portugal	1,081,083	—	4
	Tranfporting Land Forces	144,000	—	—
12.	Subfidies to Allies	553,845	14	4
	Extra charges of the War	301,748	7	11
Apr. 6.	Sufferers at Nevis and St. Chriftopher's by the French invafion	103,203	11	4
	Coinage charges	11,100	—	—
	Total	£. 6,563,138	10	10

1709. 8th Anne.

		l.	s.	d.
Nov. 21.	40,000 Seamen, including 8,000 Marines, for 1710	2,080,000	—	—
	Ordinary of the Navy	120,000	—	—
23.	40,000 Men to act with the Allies	901,992	3	6
	10,000 Additional	177,511	3	6
	3,000 Palatines	34,251	13	4
	4,639 Saxons	43,251	12	6
	Bothmar's regiment	9,269	16	6
	Proportion of augmentation troops	220,000	—	—
	Subsidies to Allies	567,845	14	4
	Guards, garrisons, &c.	543,775	18	6½
29.	Ordnance for Land Service	130,000	—	—
Dec. 2.	Forces in Spain and Portugal, or else where	1,126,035	16	2
16.	Extra charge of the War	234,974	10	10½
	1 Year's interest on Irish Debentures	49,357	17	2
	Transporting Land Forces	144,000	—	—
	Circulating old Exchequer bills	2,000	—	—
Mar. 10.	Fortifying Portsmouth, Chatham and Harwich	41,002	3	9
	Total £.	6,425,268	10	2½

1710. 9th Anne.

			l.	s.	d.
Dec.	5.	40,000 Seamen including 8,000 Marines, for 1711	2,080,000	—	—
		Ordinary of the Navy	120,000	—	—
	23.	40,000 Men to act with the Allies	919,092	3	6
Jan.	4.	10,000 Additional	177,511	3	6
		3,000 Palatines	34,251	13	4
		4,639 Saxons	43,251	12	6
		Bothmar's regiment	9,269	16	6
		Augmentation troops	220,000	—	—
		Guards, garrisons, &c.	546,108	17	8½
		Ordnance for Land Service	130,000	—	—
	8.	Interest on Irish Debentures, 1 year.	49,357	17	2
		Transporting Land Forces	144,000	—	—
		Subsidies to Allies	478,956	16	7
	16.	Exchanging non specie Exchequer bills, from time to time, for ready money, and to continue annually until 1 million of all Exchequer bills be paid off	45,000	—	—
Feb.	15.	Service of the War in Spain and Portugal	1,500,000	—	—
		Carried over £.	6,496,800	—	9

Mar.

Marc

		l.	s.	d.
	Brought over	6,496,800	—	9¼
Mar. 10.	Payment of Navy debts and ſervices on account of Land Forces to Michaelmas, 1710, excluſive of the Regiſter Office	5,130,539	5	5
	Ordnance debt, to Michaelmas, 1710	154,324	15	8½
	Debt on tranſport ſervice to Michaelmas, 1710	424,791	5	4½
	Principal and intereſt on Army and tranſport Debentures	1,018,656	17	9½
	Principal and intereſt on deficient tallies to Michaelmas, 1710	12,025	1	—
	Debts between Michaelmas and Chriſtmas, 1710, in the Navy, Victualling, and Tranſports, and intereſt on Army and tranſport Debentures	378,859	5	8¼
	On account of ſubſidies to Elector of Hanover and Duke of Zell, by Treaty of 1696	9,375	—	—
	Carried over £.	13,625,371	11	8¼

		l.	s.	d.
	Brought over	13,625,371	11	8¾
Mar. 20.	Extra charges of the War incur'd and to be incur'd	292,369	2	4
	Sufferers of Nevis and St. Chriſtopher, who have ſettled or ſhall reſettle there	103,003	11	4
May 8.	Building 50 new churches in and about London and Weſtminſter, and finiſhing Weſtminſter-Abbey	350,000	—	—
	Total £.	14,370,744	5	4¾

1711. 10*th* Anne.

		l	*s.*	*d*
Dec. 13.	40,000 Seamen, including 8,000 Marines, for 1712	2,080,000	—	—
	Ordinary of the Navy	180,000	—	—
14.	Recoining money of Scotland	2,700	5	3½
	Deficiency, by the coinage, of plate	1,915	11	6
Jan. 19.	Quarterly payments by the Treasurer of the Navy to the South-Sea-Company, which are to compleat the sum of 576,279*l.* 10*s.* of which 568,279*l.* 10*s.* for the Fund of the Company, and 8,000 for the charge of managing their affairs	535,332	1	—
Feb. 23.	40,000 Men to act with the Allies	886,223	18	6
	10,000 Additional	177,511	3	6
28.	15,178 Additional in the Low Countries, on condition the Dutch add the proportion of 3 fifths to 2 fifths	260,993	16	7
Mar. 4.	Forces in Spain for one quarter of a year, from Christmas, 1711, to Lady-day, 1712	225,385	7	8½
	Carried over £.	4,350,062	4	0¾

		l.	s.	d.
	Brought over	4,350,062	4	0¾
Mar. 4.	Forces in Spain for three quarters to Chriſtmas 1712	250,000	—	—
13.	The War in Portugal	196,452	14	10
	Ordnance for Land Service	111,983	10	4
	Carrying on and finiſhing fortification of Edingburgh Caſtle	2,500	—	—
	Ditto of Fort William	1,620	—	—
	Ditto of Dunbarton Caſtle	308	6	9
19.	To compleat the Engliſh church at Rotterdam	2,500	—	—
	The troops in Great Britain	468,830	15	10
	General Officers	14,410	18	7¾
	Contingencies	7,500	—	—
1712.	Garriſons	23,400	—	—
April 1.	Subſidies to Allies	328,956	16	7
	Tranſporting Land Forces	80,000	—	—
	Deficiencies of Grants, for 1711	589,839	17	4
15.	Forage for dragoons quartered in North Britain, from Dec. 1710, to Dec. 1711	4,980	15	6
	Officers in New England, and taking Port Royal	23,637	13	2½
	Carried over	£. 6,456,983	13	1

April

		l.	s.	d.
	Brought over	6,456,983	13	1
April 15.	100 Days forage in Spring, and the same in Winter, 1711, for Carr's regiment of dragoons from North Britain to Flanders	1,473	9	9½
	Extra forage to the troops in Winter quarters in Flanders, and dry forage to take the field in the Spring	50,000	—	—
	Battalion of Ottinghen, taken into pay, on account of the neutrality	4,285	15	—
	The moiety of 2 regiments in Flanders, formed out of French deserters	2,133	17	6
	Elector of Palatine sending his troops into the Low Country, one moiety	7,142	17	2
	Proportion of forage or bread for four Palatine battalions	986	1	—
	3 Commissioners to inspect account of the War in Spain Portugal and Italy, to Dec. 1711, and contingencies of their office	2,425	—	—
	Carried over £.	6,525,430	13	6½

		£.	s.	d.
	Brought over	6,525,430	13	6
April 15.	Chelſea Hoſpital	60,000	—	—
	Commiſſioners to inſpect accounts of the War in Spain and Portugal, for 1712	6,205	—	—
	Officers in New England, for 1712	5,663	11	8
	Recruits, for 1712, and Commiſſioners Clerks	13,500	—	—
	Carr's dragoons, and 1 battalion of Foot Guards in the Low Countries, for forage, waggon and bread money	1,914	5	—
	Additional of Stair's and Roſs's dragoons	7,555	10	—
	Officers en ſecond in Britain, Spain and Flanders	8,700	—	—
	Half pay to reduced Officers on the eſtabliſhment of Spain and Portugal	34,000	—	—
	General and Staff Officers in Portugal, from Chriſtmas to Lady-day, 1712, and for contingencies, hoſpitals, forage, &c.	8,417	1	8
	Total	£. 6,671,386	1	10

1712. 11th Anne.	l.	s.	d.
Apr. 18. Quarterly payments to the South-Sea-Company	540,321	12	—½
21. 30,000 Seamen for the firſt 6 months, 1713	720,000	—	—
May 9. Land Forces for 6 months and for reducing their number	636,888	14	10
14. 10,000 Seamen for the laſt 7 months of 1713	280,000	—	—
Ordinary of the Navy	200,000	—	—
27. Half pay to Sea Officers out of employment in time of peace	17,000	—	—
June 3. 8,000 Men for guards and garriſons for the laſt 6 months and contingencies	183,281	1	6
7 Commiſſioners and charges in ſtating the publick accounts	10,500	—	—
Forces in Minorca	29,093	9	4
Ditto at Gibraltar	18,731	4	—
Ditto at Dunkirk 5 months, from 24th of June	38,967	16	—
Part of charge of Saxegotha's troops to their diſmiſſion	9,300	12	6
15. Train in Flanders, from April 1 to June 23	3,428	16	—
Carried over £.	2,687,513	6	2½

		l.	s.	d.
	Brought over	2,687,513	6	2
June 15.	Ordinary of the Ordnance-Office	28,273	13	9
	200 Ton of ſaltpeter for ſupply of ſtores	9,000	—	—
	Engineer and Store-keeper at Jamaica, from April to Sept.	228	5	—
	Engineer at New-York	182	10	—
	Officers of train in Spain, from April to Sept.	5,220	1	6
	Ordnance-Office at Port-Mahon, 1 year	4,544	5	—
	Ditto at Gibraltar	3,631	15	—
	Ditto at Anapolis Royal	2,162	12	6
	Stores ſent to Placentia	5,473	10	11
	Engineer, Store-keepers, and Gunners at ditto, 1 year	1,076	15	—
	Artillery officers in North-Britain	1,475	18	9
	Deficiency of the claſs lottery, 1711	62,000	—	—
25.	Half pay to Land Officers to Dec. 25	99,028	6	11
	Chelſea Hoſpital to Dec. 24	61,464	5	7
	Forces in the plantations from June to Dec. 24	21,345	13	4
	Carried over £.	2,992,620	19	5½

		l.	s.	d.
	Brought over	2,992,620	19	5½
e 27.	To discharge debts and arrears due in 1710, and payable out of the Civil List Revenue	500,000	—	—
y 1.	Half pay to the marine officers	4,879	6	—
	Forage money to dragoons in North-Britain	2,073	—	—
	Officers of 7 comp. invalids to their discontinuance	2,161	6	7
	Men disbanded in North-Britain	2,269	9	—
	Garrison of Anapolis Royal, from Aug. to Dec.	2,180	6	—
	Loss of 91 horses of Palm's regiment, 1711,	1,940	—	—
	Loss of cloathing of Jones's regiment going to Portugal	900	—	—
	Subsistence of Elliott's and Riche's regiments in Gibraltar, taken by the enemy	1,463	16	—
	Commissioners to examine the affairs of the Army in Spain and Portugal	2,749	13	—
	Officers of the garrison of Dunkirk, from June to Dec. 1712	2,136	—	—
	Officers of Gibraltar and Port-Mahon ¾ of the year 1712	2,698	14	5
	Covering the fortifications begun in North-Britain	2,000	—	—
	Total £.	3,520,072	10	5½

1713.

1713. 12*th* Anne.

		l.	*s.*	*d.*
Mar. 18.	10,000 Seamen for 1714	520,000	—	—
1714.				
Apr. 3.	Ordinary of the Navy	245,700	—	3
7.	South-Sea-Company	498,085	10	—
10.	8,232 Land Forces for Britain, Guernsey and Jersey, and two independent companies in North Britain	386,427	17	10
	Forces and garrison at Minorca	54,645	1	3
	Ditto at Gibraltar	34,856	14	9½
	Ditto in the Plantations, viz. 4 compnaies at New York. 4 at Anapolis Royal, 4 Placentia and Bermudas	20,170	1	6
	Deficiency in Class Lottery, 1711, for 1712	67,358	15	7
	Ditto in Class Lottery, 1712, for 1713	67,546	4	3½
	Ditto of yearly fund 9th of William III. to East India Company	42,576	6	4
24.	Ordnance for Land Service	55,281	16	—
	Deficiency of principal and interest in the ⅔ subsidy	88,741	13	10
	Carried over £.	2,081,390	1	8

		l.	s.	d.
	Brought over	2,081,390	1	8
May 25.	Forces in Flanders and Dunkirk, to Michaelmas, 1714	107,831	9	2
	Handaſide's regiment, at Jamaica, and Alexander's in the Leeward iſlands, to Chriſtmas, 1714	19,308	10	—
	Half pay to ſpecial Warrant Officers	5,862	16	2
	Ditto to Land Officers and Marines	123,293	19	2
	Arrears to Land Officers and Marines	57,877	11	6
31.	Debts to Seamen, Yards and Marines	300,000	—	—
June 5.	Half pay to Artillery Officers in Flanders and Spain	2,188	9	2
	Corn ſent to Barcelona	300,000	—	—
	To the chaplains of the Fleet laſt War.	3,000	—	—
	Intereſt on Nevis and St. Kitts Debentures for three years	18,540	12	9
	Chelſea Hoſpital and extra forage for dragoons in North Britain, from Dec. 1713 to Dec. 1714	42,785	14	4
	Total £.	3,062,079	3	11

1715. *1st of King* George I.

		l.	*s.*	*d.*
April 2.	TEN-THOUSAND Seamen for 1715	520,000	—	—
	South-Sea-Company, the sum advanced to the Treasurer of the Navy	538,678	1	—
9.	9,956 Land Forces, besides 12 companies of invalids and 3 independent companies in Scotland	425,900	14	6
	Minorca	57,759	14	7
	Gibraltar	37,192	14	9½
May 10.	3 Regiments in Flanders	35,912	19	2
	Half-pay to Sea Officers	35,574	3	6
	Ordinary of the Navy	197,896	17	5
	Extra repairs of the Navy	237,277	—	—
	Ordnance for Land Service	90,797	11	3
24.	To the King to make up the Civil List 700,000*l. per* annum	120,000	—	—
31.	Officers and Chaplains of train of artillery half-pay	2,832	8	6
	Carried over £.	2,299,822	4	8½

			l.	s.	d.
		Brought over	2,299,822	4	8½
May 31.	7	Battalions from Flanders to Ireland from Sept. 29, 1714, to March 25, 1715	35,525	1	8
	3	Battalions in Flanders, from Sept. 29 to Dec. 24, 1714	8,461	13	8
		Officers ſervants in Minorca and Gibraltar 1 year and ½	8,183	9	4
		Diſbanded men of regiments put on Iriſh eſtab'ſhment	468	—	—
		Chelſea Hoſpital	20,000	—	—
		Deficiency of Claſs Lottery, 1711	53,322	—	—
		Ditto of 1712	52,938	9	
June 18.		Half-pay to Land and Marine Officers	123,698	10	—
		Ditto of Hamilton's regiment, natural born or naturalized	2,591	10	—
		Subſidies and arrears on account of Land Forces	250,000	—	—
July 25.	3,000	Dragoons and 44,000 foot to be raiſed	265,754	7	6
	4	Companies to complete the Coldſtream regiment of Foot Guards to 2 battalions	5,458	10	—
Aug. 11.		6,000 additional Seamen for ½ year from Midſummer, 1715	156,000	—	—
		Total	£. 3,282,223	16	6½

1715 2d George I.

		l.	s.	d.
Jan. 19.	10,000 Seamen, for 1716	520,000	—	—
	Ordinary of the Navy, including half-pay	233,849	19	6
	South-Sea-Company	295,202	11	1
	Guards, garrisons, invalids and independent companies	993,015	4	5
	Forces in America	34,837	17	10½
	Minorca	57,917	19	6
	Gibraltar	37,294	12	9
	Ordnance for Land Service	122,496	18	2½
	Deficiency of grants, for 1715	50,886	11	10½
28.	6,000 Dutch troops, for 1 year	126,033	4	9
Feb. 14.	Expences of Land Forces, for 1715	14,352	12	1½
	Extra expences of Land Forces, for 1716	66,012	5	5
Mar. 3.	1 Year's intereſt of 61,707l. 3s. 2d. on act for laying duty on low wines, &c. 3d Anne	3,702	8	7
	1 Year's intereſt of 314,219l. 11s. 2½ on act for laying duty on candles 8th Anne	18,853	3	6
	Carried over £.	2,574,455	9	7

March

		l.	s.	d.
	Brought over	2,574,455	9	7
Mar. 3.	Deficiency of fund of 168,003*l.* *per* ann. on the 10 pound Lottery of 1712, for 2 years	42,665	13	6
	Charge of the Mint and to encourage bringing gold and silver to be coined for 7 years *per ann.*	15,000	—	—
24.	Extra repairs of the Navy	230,623	—	—
	To make the half-pay of Officers of Land and Marines full pay for 1 year, from July 26, 1715	87,160	11	—
	Half-pay to Land and Marine Officers, for 1716	100,146	15	—
	Extra charges relating to the demolition of Dunkirk	3,311	16	10½
	Total £.	3,053,363	5	11½

1716. 3d. George I.

			l.	s.	d.
Mar.	5.	10,000 Seamen, for 1717	520,000	—	—
		Ordinary of the Navy	226,799	5	3
		Guards and garriſons	959,943	1	10½
	7.	Forces in the Plantations, &c.	34,742	14	2
		Minorca	57,029	14	7
		Gibraltar	37,192	14	9½
		Ordnance for Land Service	73,077	9	3
		Extra works and repairs of the Navy	200,761	—	—
	9.	South-Sea-Company	166,502	5	7¾
		Loſſes and damages ſuſtained by tumultuous and rebellious proceedings in ſeveral Counties	5,579	15	3½
Apr.	3.	Half-pay to Land and Marine Officers for 1 year	85,000	—	—
		28 Companies of invalids, for 1 year	26,894	8	4
		Proviſions for Gibraltar	13,551	9	5
		The troops of Munſter and Saxegotha to replace the Dutch ſent to England	24,188	3	10
		General Officers ſerving in North Britain	4,131	3	9
		Carried over	£. 2,435,393	6	2½

April

		l.	s.	d.
	Brought over	2,435,393	6	2¼
Apr. 3.	Extra forage, &c. of the forces in the march from Sterling to the Highlands in purſuit of the Rebels	10,000	—	—
	To replace the appropriated Revenues of North Britain to the Duke of Argyle	10,000	—	—
	3 Independent companies in North Britain	1,175	12	6
	Reinforcement to the caſtle of Edingburgh	1,206	16	—
	Subſiſtance of rebel priſoners taken at Preſton	3,775	9	10
	Contingencies of ditto	1,500	—	—
	City of Glaſcow ſubſiſtance of 353 rebel priſoners	736	8	5
13.	To the King to concert ſuch meaſures with foreign powers as may prevent the deſign of Sweden for the future	250,000	—	—
May 16.	Principal and intereſt remaining on low wine act, which expired June 24, 1714	61,707	3	2
	Carried over	£. 2,775,494	16	1¼

		l.	s.	d.
	Brought over	2,775,494	16	1¼
May 16.	Principal and intereſt remaining on candle duty act, which expired 1 May, 1715	314,219	11	2¼
	Deficiency of ſupplies of which 34,239*l.* 9*s.* 1*d.* ¾ towards diſcharging the Navy debt, as it ſtood at Chriſtmas, 1716	577,014	16	1¼
June 21.	Half-pay Officers of Douglas and Wood's regiments, late in the Dutch ſervice, from April 25, 1717, to Dec. 24	2,842	12	—
	To enable the Sheriffs to paſs their accounts *per ann.*	4,000	—	—
	Bills of exchange for the expedition to Canada	24,195	18	2
	Total £.	3,697,767	13	6

1717. 4th George I.

		l.	s.	d.
Dec. 3.	10,000 Seamen, for 1718	520,000	—	—
	Ordinary of the Navy	224,857	14	11
and 9.	16,347 Land Forces	650,000	—	—
	Forces in the Plantations, &c.	35,766	5	—
	Minorca	57,613	14	7
	Gibraltar	39,382	14	9½
	Provisions for Gibraltar	13,551	9	5
	Ditto for Placentia and Anapolis	1,558	17	1
	Bahama and Providence	2,858	13	10
	Half-pay for Land Forces and Marines	130,361	5	5
	Ordnance for Land Service	73,327	12	11
	South-Sea-Company	29,645	8	9¼
	Deficiency of grants	581,196	8	—
	Half-pay Officers	94,000	—	—
Jan. 31.	Chelsea Hospital, besides the poundage and days-pay	25,000	—	—
	Extra repairs of the Navy	165,317	—	—
	Total £.	2,644,437	4	8¾

1717

1718.

1718. 5th George I.

		l.	s.	d.
Nov. 20.	13,500 Seamen, for 1719	702,000	—	—
	Ordinary of the Navy	187,638	17	6½
22.	Deficiency of grants laſt year	502,719	10	10¾
	Ditto of general fund	102,092	13	—⅕
	Extra repairs of the Navy	88,494	—	—
	12,435 Land Forces	526,964	11	8
	Forces in the Plantations, Minorca and Gibraltar, and proviſions for Anapolis and Placentia	147,672	5	10½
Dec. 5.	Redeeming the annuity 76,830 *l.* 15 *s.* payable to the Bank	500,000	—	—
23.	Ordnance for Land Service	71,527	12	11
Jan. 20.	Half-pay Officers	110,000	—	—
	Chelſea Hoſpital	25,000	—	—
	Half-pay Sea Officers	25,000	—	—
	Total £.	2,989,109	11	10$\frac{19}{20}$

1719. 6th George I.

		l.	s.	d.
Dec. 3,	13,500 Seamen, for 1720	702,000	—	—
	Ordinary of the Navy	217,918	10	8
	Extra repairs of the Navy	79,723	—	—
	14,469 Land Forces	563,508	15	—
	Forces in the Plantations, Minorca, and Gibraltar, and provisions for Anapolis and Placentia	148,035	9	6½
	Half-pay Officers	99,000	—	—
	Ordnance for Land Service	81,720	—	—½
15.	Deficiency on Malt Tax last year	120,000	—	—
	Ditto on Hop Duty, for 1711	8,590	16	8½
	Ditto on sinking fund, 1719	88,849	3	1⅕
	Extra charge of transport service not provided for	20,530	18	10
	Chelsea Hospital	16,331	10	—
	Extra expences of Land Forces	99,768	2	1½
Jan. 16.	Ditto of the Navy	377,	6	9½
	Total £.	2,623,537	14	9 7/10

1720.

1720. *7th* George I.

		l.	*s.*	*d.*
Dec. 19.	10,000 Seamen, for 1721	520,000	—	—
	Ordinary of the Navy	219,049	14	—
	Extra repairs of the Navy	50,200	—	—
	14,294 Land Forces	567,070	3	4
	Forces in the Plantations, Minorca, and Gibraltar, and provisions for Anapolis, Placentia and Gibraltar	150,743	13	4½
	Half-pay Officers	94,500	—	—
22.	Chelsea Hospital	15,278	8	9
	Extra expences of Land Forces not provided for	4,581	19	3
	Deficiency of Malt Tax in 1719	153,805	14	2
	Ditto of general fund, for 1720	82,793	19	10
	Ordnance for Land Service	67,878	3	9
	Extra expence of ditto, 1720	25,290	10	2
June 22.	To the King to make good engagements with Sweden	72,000	—	—
	Damage for burning the Bristol and Turky merchantmen, to prevent infection	23,935	—	—
July 14.	To discharge the debts of the Civil List	500,000	—	—
20.	Deficiency due to the East-India-Company at Mich. 1719	191,028	16	6
	Total £.	2,738,156	3	2

1721. 8th George I.

		l.	s.	d.
Nov. 1.	7,000 Seamen for 1722	364,000	—	—
	Diſcharging the Navy Debt, Michaelmas 1721	1,000,000	—	—
	14,294 Land Forces	568,932	13	4
	Forces in Plantations, &c.	150,743	13	4½
	Half-pay Officers	89,000	—	—
	Chelſea Hoſpital	15,000	—	—
	Extra expences of Land Forces, &c. not provided for	20,795	6	2
3.	Ordinary of the Navy	218,799	4	7
	Diſcharging debts for Tranſport Service, to Michaelmas 1721	25,094	19	9¼
	Deficiency on Malt, 1720	125,000	—	—
	Ordnance for Land Service	73,709	6	11¾
	Salt-petre, and rebuilding Gun Wharfs at Chatham and Plymouth	14,000	—	—
	Extra expences of Ordnance, 1721	5,407	5	—
Jan. 13.	Deficiency of general (ſinking) Fund	111,532	13	9⅕
23.	Nevis and St. Kitt's debentures	141,093	15	1¼
	Total £.	2,923,108	18	—⅕⅘

1722. 9*th* George I.

		l.	*s.*	*d.*
Oct. 25.	10,000 Seamen, for 1723	520,000	—	—
27.	18,000 Land Forces	653,932	13	4
31.	Forces in Plantations, &c.	150,743	13	4½
	Ordinary of Navy	216,388	14	8½
	Ordnance for Land Service	74,048	16	3
	Extra expences of Ordnance, 1722	5,951	14	6¾
Nov. 3.	Extra expences not provided for	43,314	4	—
	Chelsea Hospital	12,000	—	—
	Deficiency of Grants last year	65,422	15	9 7/10
22.	Half-pay Officers	82,000	—	—
	Deficiency of General Fund	84,252	4	6⅓
Dec. 11.	To Payment of the Debts of the late Lord Wytherington out of the forfeited Estates	12,000	—	—
	The Mint and Coinage, for 7 years *per* ann.	15,000	—	—
	Total £.	1,935,054	16	6 13/20

1723. 10*th* George I.

			l.	*s.*	*d.*
Jan.	21.	10,000 Seamen, for 1724	520,000	—	—
	23.	18,264 Land forces	655,668	8	7
		Plantations, &c.	151,161	—	4
		Chelsea Hospital	12,000	—	—
	28.	Ordnance for Land Service	73,729	16	3
		Extra expences of Ordnance last year	6,270	10	9
		Deficiency of Grants	57,331	11	8¾
		Deficiency of General Fund, 1723	62,634	9	9½
Feb.	1.	Ordinary of the Navy	214,622	15	10
	6.	Half-pay Officers	79,000	—	—
		Extra expences and services incurred and not provided for	25,469	13	5
		Payment of the Debts of the Hon. Catherine Collingwood, widow, out of the forfeited estates	6,000	—	—
		Total £.	1,863,888	6	8½

1724. 11*th* George I.

			l.	s.	d.
Nov.	21.	10,000 Seamen, for 1725	520,000	—	—
	24.	18,264 Land Forces	654,488	17	8
		Plantations, &c.	152,637	16	5½
		Chelsea Hospital	12,000	—	—
		Extra expences not provided for	16,841	8	6¼
Dec.	3.	Ordnance for Land Service	73,729	16	3
		Extra expences of ditto	6,350	15	7
		Ordinary of the Navy	214,295	14	9
		Half-pay Officers	77,000	—	—
Jan.	23.	Deficiency of General Fund	57,953	5	9½
Mar.	5.	Ditto of last year's Grants	37,931	9	10½
		Total £.	1,823,229	4	11¼

1725. 12*th* George I.

			l.	s.	d.
Jan.	27.	10,000 Seamen for 1726	520,000	—	—
	29.	18,226 Land Forces, including 6 Independent Companies, for the Highlands, 324 men	655,178	—	2
		Plantations, &c.	152,637	16	5
		Chelsea Hospital	14,930	15	5
		Extra expences not provided for	5,287	15	8
		Half-pay Officers	73,000	—	—
Feb.	7.	Ordnance for Land Service	74,564	16	3
		Extra expence of ditto	4,847	18	—
	10.	Cancelling Exchequer bills	990,000	—	—
	23.	Ordinary of the Navy	212,181	5	8
		Deficiency of last year's Grants	158,389	2	8
	26.	Ditto of the tax on Papists, 1722	44,621	2	4
Apr.	16.	Ditto on General Fund	60,235	8	8
		Daniel Campbell, Esq; Member of Parliament, for damage sustained by him in the late riot at Glascow, on account of the concern the said Mr. Campbell had, or was supposed to have had, in promoting the act for laying a duty on malt, for 1725	6,080	—	—
May	10.	Building and repairing barracks and fortifications in Scotland	7,000	—	—
		Total £.	2,978,954	1	3½

1726. 13*th* George I.

		l.	*s.*	*d*
Jan. 24.	20,000 Seamen for 1727.	1,040,000	—	—
26.	26,383 Land Forces, including as before	885,494	9	4
	Forces in Plantations, &c.	157,637	16	5½
	Extra Services not provided for	13,750	19	5
Feb. 2.	Ordnance for Land Service, and extra ſtores of Gibraltar and Port-Mahon	100,000	—	—
	Ordinary of the Navy	199,071	7	8
14.	Half-pay Officers of Land and Marines	60,000	—	—
	Chelſea Hoſpital	4,847	2	6
	To Landgrave of Heſſe Caſſel to complete 125,000*l.* for keeping 12,000 men for our Service	50,000	—	—
	Subſidy to ditto	170,000	—	—
	Deficiency of Grants laſt year	160,306	17	5¼
Mar. 21.	Ditto of General Fund	54,196	7	9¼
	Total £.	2,895,305	—	7

1727. *1st of King* George II.

		l.	*s.*	*d.*
Feb. 8.	FIFTEEN-THOUSAND Seamen for 1728	780,000	—	—
	Ordinary of the Navy	205,561	14	9
10.	22,955 Land Forces, including as before	786,974	2	9
13.	Forces in Plantations, &c.	158,009	10	11
	Chelsea Hospital	10,847	15	—
	Extra expences not provided for	50,428	16	10¾
	Half-pay Officers	58,000	—	—
15.	12,000 Hessians	230,923	11	8
20.	Subsidy to Sweden 1 year	50,000	—	—
	Ditto to Wolfenbuttle	25,000	—	—
	Ordnance for Land Service	117,4[illegible]2	14	3¾
	Extra stores to Gibraltar and Port-Mahon, and additional arms to Forces	80,261	9	3
	Deficiency of Grants	279,360	1	1¾
	Carried over	£. 2,832,809	16	8¼

		l.	*s.*	*d.*
	Brought over	2,832,809	16	8½
Feb. 22.	Sums due on Regiſter for loan in Exchequer, 5th George I.	90,000	—	—
	Part of 360,000*l.* granted by ſaid act, and not raiſed by Loan	103,140	—	—
	To redeem the South-Sea-Annuity, of 17,324*l.* 4*s.*	434,605	—	—
	To cancel Exchequer bills	338,800	—	—
Apr. 29.	To diſcharge the Navy debt due for Seamens wages	500,000	—	—
	Deficiency of General Fund	33,611	5	4½
	By an Act for redeeming a Bank annuity of 71,001*l.* 2*s.* 3¾*d.*	1,000,000	—	—
	By ditto in compliance with a meſſage from his Majeſty	60,000	—	—
	Total	£. 5,392,966	2	—¾

1728. 2d. George II.

			l.	s.	d.
Jan.	31.	15,000 Seamen for 1729	780,000	—	—
		Ordinary of the Navy	206,025	10	5
Feb.	3.	22,955 Land Forces	784,983	12	1½
		Plantations, &c.	160,357	1	5½
		Chelſea Hoſpital	12,800	—	—
		Expences not provided for	20,739	4	7½
		Half-pay Officers	57,000	—	—
		Ordnance for Land Service	81,728	1	3½
		Extra expences of ditto	8,521	2	2½
	10.	12,000 Heſſians	241,259	1	3
		Subſidies to Sweden	50,000	—	—
		Ditto to Wolfenbuttle	25,000	—	—
	13.	Cancelling Exchequer bills	500,000	—	—
Apr.	24.	Upon account of arrears of Civil Liſt Revenues	115,000	—	—
		Deficiency of Grants	103,189	11	7¾
		Ditto of General Fund	63,902	15	2½
		Greenwich Hoſpital	10,000	—	—
		To Lord Will. Powlet, Teller of the Exchequer, to replace ſo much ſtolen out of his office	4,191	14	6
		Total £.	3,224,697	14	8¼

1729.

1729. 3d George II.

		l.	s.	d.
Jan. 26.	10,000 Seamen for 1730	520,000	—	—
	Ordinary of the Navy	213,168	16	5
29.	17,709 Land Forces	651,484	17	1½
	Plantations, &c.	160,235	8	1¼
Feb. 5.	12,000 Heſſians	241,259	1	3
	Subſidy to Wolfenbuttle	25,000	—	—
23.	Chelſea Hoſpital	23,452	16	3
	Extra expences not provided for	28,780	12	5¾
	Half-pay Officers	64,000	—	—
	Greenwich Hoſpital	10,000	—	—
	Deficiency of Grants	115,446	—	3
	Ditto of General Fund	63,344	16	5¼
	Ordnance for Land Service	77,127	11	3
	Extra expence of ditto	17,272	18	—
Apr. 9.	Extra repairs of the Navy	120,618	—	—
	Purchaſing the Wardenſhip of the Fleet Priſon	2,500	—	—
	African Forts and Settlements	10,000	—	—
	Widows of half-pay Officers, as ſerved and were married before Chriſtmas, 1716	1,500	—	—
	To pay off South-Sea-Annuities	1,000,000	—	—
	Total £.	3,345,190	17	6¼

1730.

1730. 4th George II.

			l.	s.	d.
Feb.	1.	10,000 Seamen for 1731	520,000	—	—
	2.	17,709 Land Forces	651,484	17	1½
	4.	12,000 Heſſians	241,259	1	3
	9.	Ordinary of the Navy	212,034	4	4
		Ordnance for Land Service	81,408	8	4
		Extra expence of ditto	5,515	2	6
	11.	Subſidy to Wolfenbuttle	25,000	—	—
		Forces in Plantations, &c.	169,835	8	1½
		Expences not provided for	30,926	5	11
		Deficiency of General Fund	39,353	4	11
		Half-pay Officers	61,158	15	10
Mar.	15.	Deficiency of laſt year's Grants	134,312	14	6
		Cancelling Exchequer bills	510,400	—	—
		Greenwich Hoſpital	10,000	—	—
		Half-pay Officers widows, as before	2,662	—	—
		Chelſea Hoſpital	32,483	2	6
		African Company	10,000	—	—
		The Mint *per.* ann. for 7 years	15,000	—	—
		Total £.	2,752,833	5	4

1731. 5th George II.

			l.	s.	d.
Jan.	24.	8,000 Seamen for 1732	416,000	—	—
	25.	Ordinary of the Navy	212,885	7	5
		Greenwich Hoſpital	10,000	—	—
		Ordnance for Land Service	82,715	1	6
		Extra expence of ditto	3,376	15	9
		17,709 Land Forces	653,216	10	1
Feb.	1.	Plantations, &c.	160,214	4	11
		Chelſea Hoſpital	25,348	2	—
		Extra expences not provided for	11,258	10	8½
Mar.	20.	Sir Thomas Loome for his invention of a ſilk mill	14,000	—	—
		African Company	10,000	—	—
Apr.	4.	To make good the difference of the ſubſidy to Denmark	22,694	7	6
		Deficiency of General Fund	41,346	1	1¾
		Half-pay Officers	58,688	2	—
		Repairs of the Navy	60,000	—	—
		Half-pay Officers widows, as before	2,962	—	—
	6.	South-Sea-Company in part of their Capital	1,000,000	—	—
		Total	£. 2,784,705	3	—¼

1732. *6th* George II.

			l.	s.	d.
Jan.	29.	8,000 Seamen for 1733	416,000	—	—
Feb.	1.	Ordinary of the Navy	211,495	19	8
		Ordnance for Land Service	77,806	11	3
		Extra expence of ditto	1,374	6	1
	5.	17,709 Land Forces	651,484	17	1½
	12.	Plantations, &c.	164,835	8	1½
		Several extra expences not provided for	7,256	8	2
		Chelsea Hospital	25,128	15	5
		Greenwich Hospital	10,000	—	—
May	7.	South-Sea-Company	1,000,000	—	—
	10.	Princess Royal's portion on marriage with the Prince of Orange	80,000	—	—
	17.	Deficiency of Grants	121,395	3	4
		Ditto of General Fund	43,274	19	9
		Half-pay Officers	55,717	5	—
		Ditto Widows as before	3,170	—	—
		Repairs of the Navy	104,003	—	—
		Trustees of William Strode for lands bought at Lambhay near Plymouth	6,784	—	—
		African Forts and Settlements	10,000	—	—
		Repairing Westminster Abbey	4,000	—	—
		Finishing the Dormitory of ditto	1,200	—	—
		To Georgia, to establish the Colony.	10,000	—	—
		Total £.	3,004,926	13	11

1733. *7th* George II.

			l.	*s.*	*d.*
Jan.	29.	20,000 Seamen, for 1734	1,040,000	—	—
Feb.	7.	17,704 Land Forces	647,429	11	3½
		Plantations, &c.	203,996	17	3½
	18.	Ordinary of the Navy	202,670	5	9
		Greenwich Hoſpital	10,000	—	—
		Several extra expences not provided for	48,126	4	—½
		Chelſea Hoſpital	25,057	5	10
		Half-pay Officers	52,690	15	10
		Ditto Widows as before	3,586	—	—
		Ordnance for Land Service	85,199	10	3
		Extra expence of ditto	1,614	7	6
		Deficiency of grants laſt year	287,343	5	1
Mar.	5.	Diſcharging the Navy debt	1,200,000	—	—
	7.	Repairing Weſtminſter Abbey	4,000	—	—
		Deficiency of General Fund	48,516	14	6½
		African Forts and Settlements	10,000	—	—
		Total	£. 3,870,230	17	4½

1734. 8th George II.

			l.	s.	d.
Feb.	10.	30,000 Seamen, for 1735	1,560,000	—	—
	17.	25,744 Land Forces	794,529	4	7½
	24.	Plantations, &c.	215,710	6	5½
		Several extra expences	10,273	1	7½
		Chelsea Hospital	18,850	9	2
Mar.	3.	Subsidy to Denmark	56,250	—	—
	18.	To complete 81,568*l.* 5*s.* 11*d.* for augmenting forces and concerting measures	10,393	5	11
		Half-pay Officers	49,834	13	4
		Ditto Widows as before	3,780	—	—
		Ordnance for Land Service	79,760	3	9
		Extra expence of ditto	24,693	1	6
		Deficiency of grants last year	36,405	15	4½
		Ditto of General Fund	37,557	13	4
		Ordinary of the Navy	198,914	9	7
		Greenwich Hospital	10,000	—	—
		African Forts and Settlements	10,000	—	—
		Colony of Georgia	26,000	—	—
		Repairs of Westminster Abbey	4,000	—	—
		Ditto St. Margaret's church	3,500	—	—
		Total £.	3,150,452	4	7½

1735. 9th George II.

		l.	s.	d.
Jan. 27.	15,000 Seamen, for 1736	780,000	—	—
29.	17,704 Land Forces	649,270	2	—
	Plantations, &c.	216,228	10	11
	Several extra expences	7,144	1	11
Feb. 5.	Ordnance for Land Service	79,760	3	9
	Extra expence of ditto	4,590	13	8
12.	Ordinary of the Navy	217,269	4	10
	Greenwich Hospital	10,000	—	—
	Chelsea Hospital	24,518	10	—
Feb. 26.	Subsidy to Denmark	56,250	—	—
	Half-pay Officers	46,780	18	—
	Ditto Widows as before	3,828	—	—
	Deficiency of Grants last year	21,096	9	8
Mar. 29.	Deficiency of General Fund	22,944	14	—
	To make good the sinking Fund for the Interest on the million, lent on Salt-Duties, for supply, of 1734	24,570	2	7
	African Forts and Settlements	10,000	—	—
	Georgia Colony	10,000	—	—
	Humphry Bell, for demand on one of the Masters in Chancery	11,485	4	5
	Repairs of the Navy	30,167	—	—
May 3.	To discharge South Sea Annuities	1,000,000	—	—
	Total £.	3,225,903	15	9

1736. 10*th* George II.

		l.	*s.*	*d.*
Feb. 10.	10,000 Seamen, for 1737	520,000	—	—
	Ordinary of the Navy	219,201	6	5
21.	17,704 Land Forces	647,549	11	3½
	Plantations, &c.	215,710	6	5½
Mar. 2.	Ordnance for Land Service	79,723	6	3
	Extra expences of ditto	604	19	2
	Deficiency of Grants laſt year	62,401	13	6¾
	To ſinking Fund, for deficiency of additional Stamp-Duty, 1731	10,043	3	10¼
	¼ Year's ſubſidy to Denmark	42,187	10	—
7.	Chelſea Hoſpital	28,707	5	10
	Greenwich Hoſpital	10,000	—	—
	Several extra expences, in 1735, and 1736	56,413	14	3¾
14.	Paying off Old South-Sea Annuities	1,000,000	—	—
17.	Georgia	20,000	—	—
	African Forts and Settlements	10,000	—	—
	Weſtminſter Abbey	4,000	—	—
	Half-pay Officers	44,685	2	6
	Ditto Widows as before	3,945	—	—
	Repairs of the Navy	50,000	—	—
	Total	£. 3,025,72	9	6¼

1737. 11*th* George II.

			l.	s.	d.
Feb.	2.	10,000 Seamen, for 1738	520,000	—	—
	6.	17,704 Land Forces	647,549	11	3½
	13.	Plantations, &c.	225,982	—	7½
		Chelsea Hospital	27,910	7	6
		Several extra expences	14,395	4	6
		Ordinary of the Navy	222,885	12	5
	14.	Ordnance for Land Service	79,723	6	3
		Extra expence of ditto	6,295	18	4
		Deficiency of Grants last year	28,321	4	11
		Greenwich Hospital	10,000	—	—
Mar.	9.	Part of a Debt due to the Bank on Exchequer bills 1716	1,000,000	—	—
		Sinking Fund for Deficiency of additional Stamp-Duties, in 1736, for 1737	3,232	18	10
		To the Bank for Interest due, 1737 on Salt-Duties, 1735	30,000	—	—
		Georgia	8,000	—	—
		Westminster Abbey	4,000	—	—
		Rebuilding Ships	40,000	—	—
Apr.	10.	10,000 Additional Seamen	520,000	—	—
	27.	Half-pay Officers	41,959	15	10
		Ditto Widows as before	3,990	—	—
		African Forts and Settlements	10,000	—	—
		Total	£. 3,444,246	—	6

1738. 12*th* George II.

		l.	*s.*	*d.*
Feb. 10.	12,000 Seamen, for 1739	624,000	—	—
15.	17,704 Land Forces	647,549	11	3½
	Plantations, &c.	228,062	10	7½
	Chelsea Hospital	27,172	15	5
	Several extra expences	5,041	8	3½
22.	Ordinary of the Navy	222,689	2	6
	Ordnance for Land Service	80,088	6	3
	Extra expence of ditto	30,503	11	6
Mar. 26.	The Mint for 7 years *per ann.*	15,000	—	—
	Half-pay Officers	39,124	19	2
	Ditto Widows as before	,960	—	—
	Georgia	20,000	—	—
	African Forts and Settlements	10,000	—	—
	Greenwich Hospital	10,000	—	—
	To sinking Fund for Deficiency of Additional Stamp-Duties, at Christmas 1737	3,552	18	—
	Ditto for Deficiency on Salt-Duty, 1738	20,000	—	—
Apr. 10.	Johanna Stephens, for discovering of her Medicine for the stone	5,000	—	—
May 14.	Subsidy to Denmark	70,583	6	8
	Vote of Credit to augment the Forces	500,000	—	—
	Carried over	£. 2,562,328	9	8½

May

		l.	s.	d.
	Brought over	2,562,328	9	8½
May 14.	To Spain on the Convention, and to making satisfaction for the Spanish depredations	60,000	—	—
	Westminster Abbey	4,000	—	—
	St. Margaret's Church	2,000	—	—
22.	Solomon Merret, and others, for satisfaction of a Spanish ship sold to them, and afterwards delivered to the Spaniards by Treaty	5,000	—	—
	Total	£. 2,633,328	9	8½

1739.	13th George II.	l.	s.	d.
Nov. 26.	35,000 Seamen for 1740	1,820,000	—	—
30.	28,852 Land Forces	860,150	10	4½
	Raiſing and keeping 6 regiments of Marines (4890 men) for 14 months	18,214	1	—
Jan. 17.	Plantations, &c.	266,203	2	1½
	Widows of half-pay Officers as before	3,998	—	—
	Ordnance for Land Service	94,071	11	3
	Extra expence of ditto	46,362	13	5
	Sinking Fund for Deficiency on Salt-Duty, 1739	20,000	—	—
	Ditto for additional Stamp-Duties, at Chriſtmas, 1738	5,865	18	9
	Subſidy to Denmark	58,333	6	8
Jan. 28.	2,040 Additional Marines	33,429	—	—
	181 Additional Invalids	2,450	13	6
	Chelſea Hoſpital	10,347	6	—
Feb. 4.	Greenwich Hoſpital	10,000	—	—
	Weſtminſter Abbey	4,000	—	—
	African Forts and Settlements	10,000	—	—
7.	General and Staff-Officers	22,880	19	2
	Half-pay Officers	34,587	—	—
	Georgia	4,000	—	—
14.	Vote of Credit to carry on the War	200,000	—	—
	Several extra expences not provided for	9,477	13	1¾
26.	Ordinary of the Navy	199,704	8	3
Mar. 10.	Marriage Portion of Princeſs Mary with the Prince of Heſſe	40,000	—	—
	Total £.	3,874,076	3	7¾

1740.

		l.	s.	d.
Nov. 27.	40,000 Seamen, for 1741	2,080,000	—	—
Dec. 11.	29,033 Land Forces	883,189	2	6
	6,930 Marines	124,052	5	—
	5,705 Additional Land Forces	116,322	4	2
	4,620 Additional Marines	90,201	10	—
Jan. 12.	Deficiency of General Fund	2,625	4	3¼
	Sinking Fund for Deficiency on Stamp-Duties at Chriſtmas, 1739	5,021	10	1½
	Ditto on Salt-Duties, 1740	20,000	—	—
	Ditto on 12s. *per* barrel on Sweets, 1739	23,711	8	6
22.	Ordinary of the Navy	184,691	10	10
	Ordnance for Land Service	115,225	3	7
	Extra expence of ditto	76,071	1	4
	Plantations, &c.	266,512	16	5¼
	Weſtminſter Abbey	4,000	—	—
29.	Greenwich Hoſpital	10,000	—	—
	Chelſea Hoſpital	4,948	18	4
	African Forts and Settlement	10,000	—	—
	Georgia	10,000	—	—
Mar. 12.	Tranſporting Forces to America	105,275	18	8
	Victualing the ſaid Forces	124,564	8	—¾
	Carried over £.	4,256,413	1	10¼

		l.	s.	d.
	Brought over	4,256,413	1	10½
Apr. 14.	Vote of Credit for suppporting the Queen of Hungary, and maintaining the Pragmatick Sanction	300,000	—	—
	6,000 Heſſians taken into our pay	106,158	1	11¼
	Remains of Subſidy for ditto	49,608	6	1
	6,000 Danes taken into our pay	95,716	5	4½
	Remainder of Subſidy for ditto	44,569	8	1
	Extra expences not provided for	36,157	19	1½
	1 Regiment of 36 Companies in America	53,995	13	4
	Officers on the expedition under Lord Cathcart	11,611	13	4
	Staff-Officers for Hoſpital of ditto	1,277	10	—
	Half-pay Officers	29,300	7	6
	Ditto Widows as before	4,126	—	—
	To loſs ſuſtained by Merchants and Officers of the 6 Independent Companies in Jamaica, by failure of Mr. Henry Popple, Agent to them	6,249	16	4¾
	Carried over £.	4,995,184	3	—¼

		l.	s.	d.
	Brought over	4,995,184	3	—¼
Apr. 14.	Ditto to Rich. Fitz-William, Captain of a Company, in New Providence, on the ſame account	1,816	17	4¾
	Ditto to the Receiver General, in Scotland, on the ſame account	650	—	—
	Sufferers by the Fire, in Charles Town, South-Carolina	20,000	—	—
	Total £.	5,017,651	—	5

			l.	s.	d.
Jan.	19.	40,000 Seamen, for 1741	2,080,000	—	—
Feb.	12.	35,554 Land Forces	1,004-947	—	10
		11,550 Marines	206,253	15	—
		American Regiment	53,995	13	4
Mar.	9.	Ordnance for Land Service	127,703	6	11
		Extra expences of ditto	82,728	9	1
		Deficiency of General Fund	58,737	11	2¼
		To finking Fund, deficiency on additional Stamps, to Chriſtmas 1740	4,048	14	7
		Ditto on Salt-Duty, for 1740	10,000	—	—
		Ditto of laſt year's Grants	263,731	17	7
	30.	Officers on expedition with General Wentworth	11,611	13	4
		Staff-Officers for Hoſpital of ditto	1,277	10	—
		Several extra expences not provided for laſt year	44,008	3	7
		Half-pay Officers	27,968	2	6
		Ditto Widows as before	4,168	—	—
		Deficiency on finking Fund, by Salt-Duty, 1741	21,000	—	—
		Ditto on 12s. Duty on Sweets, Michaelmas, 1741	27,851	1	2½
		Carried over £.	4,030,030	19	2¼

		l.	s.	d.
	Brought over	4,030,030	19	2¾
Mar. 8.	Ditto on Duty on Victuallers, Michaelmas, 1741	19,018	4	11
	African Forts and Settlements	10,000	—	—
Apr. 5	Vote of Credit for support of Auſtria	500,000	—	—
	Forces in Plantations	266,616	6	5½
	Weſtminſter Abbey	4,000	—	—
8.	Ordinary of the Navy	188,756	17	1
	Tranſports for Forces to America	168,645	15	7
	Victualling the ſaid Forces	111,917	19	1
	Greenwich Hoſpital	10,000	—	—
29.	1 Regiment of Horſe, 2 of Dragoons, and 4 of Foot, from the Iriſh to the Britiſh eſtabliſhment	74,192	5	4
May 13.	1,194 Horſe, and 5,692 Foot of Daniſh Troops, from Lady-day to Chriſtmas, 1741	47,273	9	5½
	Ditto, from Chriſtmas, 1741, to Lady-day, 1741, ½ with the Subſidy, and 42 days pay and Waggon Money for their return home	51,072	4	2½
	Carried over £.	5,481,524	1	3¾

May

	l.	s.	d.
Brought over	5,481,524	1	3¾
1,264 Horſe, 4,908 Foot of Heſſians, from Lady-day to Chriſtmas, 1741	33,309	7	—
Ditto from Chriſtmas, 1741, to Chriſtmas, 1742	161,607	17	1½
General and Staff-Officers for the Forces in Flanders, and Contingencies for the ſaid ſervice	25,731	6	8
Hoſpital for ſaid Service	1,365	—	—
Weſtminſter Bridge	20,000	—	—
Total £.	5,723,537	12	1

1742. 16th George II.

		l.	s.	d.
Nov. 25.	40,000 Seamen, for 1743	2,080,000	—	—
Dec. 7.	16,359 Land Forces in Flanders	534,763	5	—
	23,610 Men for Guards and Garrisons	647,862	5	10
	Plantations, &c	266,616	6	5½
	11,550 Marines	206,253	15	—
13.	5,513 Horse, 10,755 Foot of Hanoverians, from 31 Aug. to 25 Dec. 1742,	265,191	6	2¼
	To ditto from Christmas, 1742, to Christmas, 1743	392,697	8	3
	1,264 Horse, 4,908 Foot Hessians, for 1 year, to Christmas, 1743	161,607	17	1½
Jan. 13.	Ordnance for Land Service	146,637	7	2
	Extra expences of ditto	98,048	13	5
21.	Vote of Credit for support of Austria	500,000	—	—
27.	Ordinary of the Navy	188,558	13	5
	Greenwich Hospital	10,000	—	—
	Deficiency of General Fund	58,869	15	7¾
	Ditto of sinking Fund, Deficiency of additional Stamp-Duties, at Christmas, 1741	3,819	—	2
	Carried over £.	5,560,925	13	8

	Brought over	5,560,925	13	8
Jan. 27.	Ditto on Salt-Duty, Nov. 1742	42,000	—	—
	Ditto on 12s. Sweets, Mich. 1742	13,786	10	11½
	Ditto on Victuallers at ditto	4,333	10	1
	African Forts and Settlements	10,000	—	—
	Weſtminſter Abbey	4,000	—	—
	Weſtminſter Bridge	25,000	—	—
Mar. 3.	Half-pay Officers	26,137	—	10
	Ditto Widows as before	3,918	—	—
	Extra Expences of Land Forces not provided for	41,435	18	8½
	Freight of Tranſports in 1742	133,871	8	11
	Victualling Land Forces of ditto	35,075	9	1
	Georgia	12,000	—	—
	Total £.	5,912,483	12	3

1713. 17*th* George II.

		l	*s.*	*d*
Dec. 10.	40,000 Seamen, for 1744	2,080,000	—	—
Jan. 12.	21,358 Land Forces for Flanders	634,344	11	4
	19,028 Men for Guards and Garrisons	561,794	5	5
	11,550 Marines	206,806	10	—
19.	5,513 Horse, 10,755 Foot of Hanoverian Troops, from Christmas, 1743, to Christmas, 1744	393,773	6	1
Feb. 2.	To make good Engagements with Sardinia	200,000	—	—
	Ditto with Hungary	300,000	—	—
	Ordnance for Land Service	165,428	14	7
	Extra expence of ditto	73,924	7	7½
10.	Marriage Portion of Princess Louisa to the Prince of Denmark	40,000	—	—
	Ordinary of the Navy	192,834	10	9
	Greenwich Hospital	10,000	—	—
	Deficiency of General Fund	55,827	16	3½
	Sinking Fund, Deficiency of additional Stamp-Duties, Christmas, 1742	4,392	19	5
	Ditto on Salt-Duty, 1 Nov. 1743	42,000	—	—
	Carried over £	4,961,127	1	6½

Feb.

		l.	s.	d.
	Brought over	4,961,127	1	6¼
Feb. 10.	Ditto of Victuallers at Midſummer, 1743, at which time the 481,400*l.* charged thereon, was transferred to the duties on Spirituous Liquors	8,295	9	1
	Deficiency of Sweets, Michaelmas, 1743	13,870	7	—
	Ditto of Grants laſt year	119,934	4	4½
	Weſtminſter Abbey	4,000	—	—
	Weſtminſter Bridge	25,000	—	—
	St. John's church, Weſtminſter, repairs	4,000	—	—
Mar. 20.	Extra charge of Troops, in Flanders, in 1742, and 1743	524,023	8	3
22.	Plantations, &c.	274,830	17	3¾
	Extra Services in Georgia for the defence of North America, from 22 Sept. 1738. to 29 Sept. 1743, not provided for	66,109	13	10
	Troops and veſſels in Georgia, for 1744	19,168	18	4
	General Officers and Hoſpital in Flanders, for 1744	37,703	17	7¾
	331 Horſe loſt at the Battle of Dettingen	5,460	—	—
	Carried over £.	6,063,523	17	4¼

March

		£.	s.	d.
	Brought over	6,063,523	17	4½
Mar. 22.	Extra expence of Land Forces not provided for	20,959	4	5½
	Ordnance-Office for Settlement at Rattan	12,102	—	2
Apr. 10.	Half-pay Officers	31,695	12	—
	Ditto Widows as before	3,812	—	—
	Transport Service, from 1 Jan. 1742, to 31 Dec. 1743	20,474	17	7
	Victualling Land Forces to ditto	10,970	2	5½
23.	Extra charge of forage and other expences, for 1744	100,000	—	—
May 1.	African Forts and Settlements	20,000	—	—
	Total	£. 6,283,537	14	—½

1744. 18*th* Geo. II.

		l.	*s.*	*d.*
Dec. 6.	40,000 Seamen, for 1745	2,080,000	—	—
Jan. 17.	15,768 Men, for Guards and Garrisons	499,936	9	7
	Ordnance for Land Service	195,008	11	7
	Extra expence of ditto,	68,426	14	6
24.	28,107 Men for Flanders	781,698	16	2
	General Officers, and Hospitals for ditto	37,610	18	8½
	11,550 Marines	206,253	15	—
	Deficiency of General Fund	65,265	13	5½
	Sinking Fund, deficiency of additional Stamp Duties, for 1743	5,095	8	8
	Ditto on Sweets, Mich. 1744	13,957	19	2½
29.	Ordinary of the Navy	200,479	9	10
	Building an Hospital near Portsmouth, and purchasing the Land	12,000	—	—
	Plantations, &c.	290,528	3	1½
Feb. 4.	Deficiency of last year's Grants	177,421	18	3½
12.	Extra Expences of Troops in Flanders, not provided for	85,847	4	9
	Half-pay Officers	26,775	15	10
	Ditto Widows as before	3,864	—	—
	Westminster-Bridge	25,000	—	—
	Carried over	£. 4,775,170	18	8¼

Feb.

		£.	s.	d.	1745.
	Brought over	4,775,170	18	8½	
Feb. 19	To make good engagements with the Queen of Hungary	500,000	—	—	Oct. 28.
	Ditto with Sardinia	200,000	—	—	Nov. 4.
	Ditto with the Elector of Cologne	24,299	1	4	
	Ditto with the Elector of Mentz	8,620	—	—	
	Expences of Land-Forces not provided for	38,839	18	5½	
	Ditto of forage, and other expences for 1745	100,000	—	—	6.
25	8 Weeks pay to the Hanoverians for their return	57,965	9	2	7. Jan. 23.
	Rye Harbour	23,360	—	—	
	Greenwich Hospital	10,000	—	—	
Mar. 21.	Transport service 1 year	45,005	9	10	
	Victualling Land-Forces for ditto	13,345	11	7½	
	6,000 Dutch Troops, whilst in Great Britain	32,094	10	8	Feb. 1.
	Ditto, whilst in our service in Flanders	10,240	1	1	
	To make good engagements with the King of Poland, as Elector of Saxony	100,000	—	—	
	To make good such other Treaties as are or shall be made with our Allies, and for other services	500,000	—	—	Feb. 20.
Apr. 8.	Troops in Georgia, from Sept. 1744 to Dec. 1745	23,961	2	11	
	Total £.	6,462,902	3	9½	

1745

1745. 19th Geo. II.

		l.	*s.*	*d.*
Oct. 28.	40,000 Seamen, for 1746	2,080,000	—	—
Nov. 4.	49,229 Land Forces	1,298,100	14	7
	13 Regiments of Foot, under the command of Noblemen, for 122 days	64,360	13	—½
	2 Regiments of horſe, commanded by Noblemen, 122 days	13,176	10	—
6.	20 Independent Companies, for 1 year	35,952	10	—
7.	11,550 Marines	206,253	15	—
Jan. 23.	1,264 Horſe, and 4,908 Foot of Heſſians, with the ſubſidy for 1 year	161,607	17	1½
	Plantations, &c.	343,440	18	1½
	Ordnance for Land Service	175,777	13	9
	Extra expence of ditto	246,542	5	9
Feb. 1.	Continuing the 2 Regiments of Horſe, and 13 of Foot, commanded by Noblemen, for 122 days further	77,537	3	—½
	Ordinary of the Navy	198,048	17	3
	Hoſpital near Portſmouth	16,000	—	—
	Greenwich Hoſpital	10,000	—	—
Feb. 20.	Mint for 7 years, *per ann.*	15,000	—	—
	Carried over £.	4,941,798	17	8

Sinking

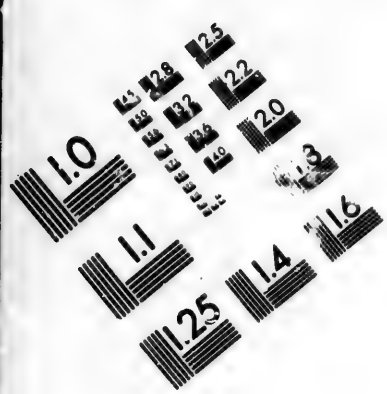

IMAGE EVALUATION TEST TARGET (MT-3)

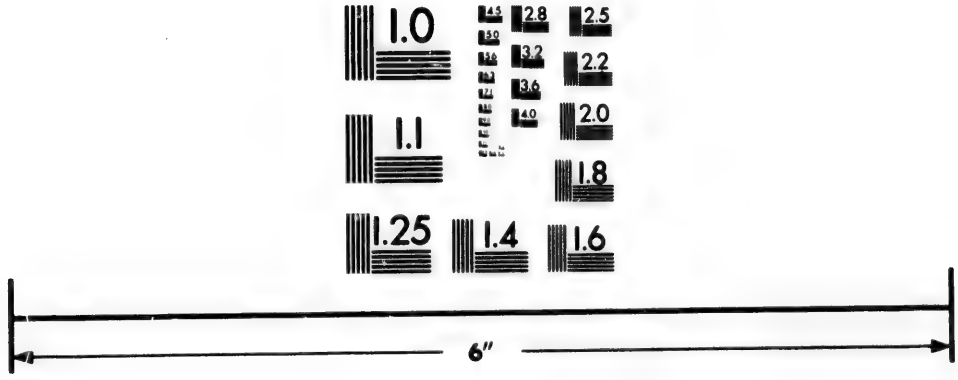

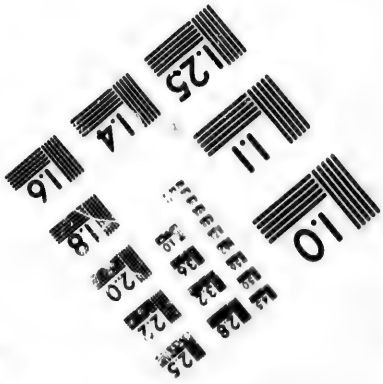

Photographic Sciences Corporation

23 WEST MAIN STREET
WEBSTER, N.Y. 14580
(716) 872-4503

2.8
2.5
3.2
2.2
3.6
2.0
1.8
1.6
1.1
1.0

		£.	s.	d.
	Brought over	4,941,798	17	8
Feb. 20.	Sinking Fund, for deficiency of additional Stamp duties, at Michaelmas, 1745	8,367	9	10
	Ditto on Sweets, at Michaelmas, 1745	13,793	3	5
	Ditto of Salt-Duties, at Chriſtmas, 1745, continued from Lady-day, 1753 for 6 years	17,500	—	—
	Georgia	4,000	—	—
	Weſtminſter Bridge	25,000	—	—
	Deficiency of General Fund	49,252	18	9
March 3.	Freight of tranſports, in 1745	96,478	19	2
	Victualling the forces in ditto	54,753	9	3
	Deficiency of laſt year's Grants	11,950	2	9
24.	To the King of Sardinia	200,000	—	—
	Elector of Cologne	24,299	1	4
	Elector of Mentz	8,620	—	—
Apr. 14.	5,000 Horſe and 13,000 foot, of Hanoverian troops, to act in the Low Countries	300,000	—	—
	Artillery to ditto	10,000	—	—
	To the Queen of Hungary to ſupport her Allies, and maintain 50,000 men in the Low Countries	400,000	—	—
	To the King of Sardinia, to ſupport and proſecute the War in Italy	100,000	—	—
	Carried over £.	6,265,814	2	1

		l.	s.	d.
	Brought over	6,265,814	2	2
May 5.	Half pay Officers	24,701	7	6
	Ditto Widows as before	3,886	—	—
	Extra expences of Land Forces on account of the Rebellion, and for horſes loſt in Flanders, and at Sea, not provided for	137,027	3	11
	For the Dutch troops, whilſt in our ſervice	21,545	19	11
	Extra pay, or douceurs, forrage, waggon money, &c. of the 6,000 Heſſians in our ſervice, in 1742 and 1743,	40,328	19	10
12	Pay of General and General-Staff Officers for 1746	40,880	19	2
	Vote of Credit, for ſuppreſſing the rebellion, carrying on the war, and making good Treaties	500,000	—	—
June 16.	Troops of Georgia	19,168	18	4
	African Forts	10,000	—	—
May 15.	N. B. To the Duke of Cumberland, and the heirs male of his body, for the ſignal ſervice done to his country, an additional revenue to be paid out of the Aggregate Fund, *per ann.*	25,000	—	—
	Total £.	7,088,353	10	10

1746. 20*th* George II.

		l.	*s.*	*d.*
Dec. 1.	40,000 Seamen, for 1747	2,080,000	—	—
8.	33,030 Land Forces	856,066	19	2
	15,196 Men in Flanders	372,788	11	—
	Forces in Plantations, &c.	343,112	8	1½
15.	Deficiency of the Civil Liſt, in 7 years, at Midſummer laſt	456,733	16	3¼
	To diſcharge the like ſum raiſed by an Act laſt year	500,000	—	—
	Ordnance for Land Service	284,004	12	11
	Extra expences of ditto	193,208	15	3
Jan. 15.	Ordinary of the Navy	196,259	18	8
	Greenwich Hoſpital	10,000	—	—
	Hoſpital at Goſport	16,000	—	—
	To ſinking Fund, deficiency of Stamp-Duties, to Chriſtmas, 1745	7,978	8	4
	Ditto on Sweets, to Michaelmas, 1746	13,910	—	5½
	Ditto on Salt-Duty to Michaelmas, 1746	35,000	—	—
	Ditto on additional Wine-Duty, at Michaelmas, 1746	49,693	17	9½
	Deficiency of General Fund	10,211	5	3¼
19.	Freight of Tranſports, from 1 Jan. 1745, to 31 Dec. 1746	205,728	9	9
	Carried over £.	5,630,697	3	—

		l.	s.	d.
	Brought over	5,630,697	3	—½
Jan. 19.	Victualling Land Forces, to ditto	66,668	7	10
	Deficiency on duty of Spirituous Liquors, Lady-day, 1746	16,670	11	1¼
	Ditto of additional duties on Wines imported, at Chriſtmas, 1746	1,421	11	2½
	Ditto on duty of Glaſs and Spirituous Liquors, at Chriſtmas, 1746	58,233	1	1
	Ditto on half Subſidies on Tonage and Poundage, at Chriſtmas, 1746	85,968	12	3¼
	Ditto of the ſurplus of the fund of Lottery 1714 at Chriſt. 1746,	38,648	5	2¼
	Ditto of Grants for laſt year	135,378	4	7
22.	Towards paying off the Navy debt	1,000,000	—	—
27.	To the Queen of Hungary, to ſupport her Allies and maintain 60,000 Men in the Low Countries	433,333	6	8
	To King of Sardinia	300,000	—	—
	5,000 Horſe and 13,000 Foot of Hanoverians for the Low Countries	400,000	—	—
	Artillery to ditto	10,000	—	—
	Carried over £.	8,177,019	3	—¼

Feb.

		l.	s.	d.
	Brought over	8,177,019	3	—¼
Feb. 9.	To the Elector of Cologne	24,291	1	4
	To the Elector of Mentz	8,620	—	—
	To the Elector of Bavaria	26,846	11	9
	Pay of General and General-Staff-Officers, and Officers of the Hospital for the Land Forces	48,575	17	10
	Extra expences of the Rebellion and other services	166,198	18	4½
	Hessian Troops as before	161,607	17	1½
	Half-pay Officers	29,914	15	10
	Ditto Widows as before	3,948	—	—
	408 Horses lost in Flanders and at the Battle of Falkirk and Culloden	6,120	—	—
	11,550 Marines	206,253	15	—
	Westminster Bridge	30,000	—	—
Mar. 24.	Vote of Credit for carrying on the War, and making good Treaties	500,000	—	—
May 21.	To the Residuary Legaties of Sir Joseph Jekyll, on account of the reduction in the value of the Estate, out of a Legacy left by him to the sinking Fund	13,582	9	2
	Total £.	9,402,978	9	5

1747. 21st George II.

		l.	s.	d.
Nov. 24.	40,000 Seamen, for 1748	2,080,000	—	—
30.	Ordinary of the Navy	208,827	9	5
	Greenwich Hoſpital	10,000	—	—
	Hoſpital at Goſport	10,000	—	—
	Freight of Tranſports	91,496	16	3
	Victualling ditto	43,937	11	3
	Towards paying off the Navy Debt	1,000,000	—	—
	To ſinking Fund, deficiency of Salt-Duty, Mich. 1747	35,000	—	—
	Ditto of additional Stamp-Duties, Chriſtmas, 1746	7,118	5	9
	Ditto of duty on Spirituous Liquors, Lady-day, 1747	16,362	8	5
	Ditto of additional duties on Wines, Midſ. 1747	29,765	19	5
	Ditto of duty on Glaſs and Spirituous Liquors at ditto	34,177	7	3½
	Ditto on Sweets, Mich. 1747	13,660	18	6
	Ordnance for Land Service	342,064	3	9
	Extra expence of ditto	159,565	14	5
Dec. 1.	49,939 Land Forces	1,267,376	15	9¾
	Forces in Plantations, &c.	350,034	14	1¾
	11,550 Marines	196,089	19	7
19.	To the like ſum raiſed laſt Seſſions	500,000	—	—
	Deficiency of laſt year's Grants	571,827	18	7
	Carried over	£. 6,967,306	3	—

		l.	s.	d.
	Brought over	6,967,306	3	—
Feb. 1.	Queen of Hungary	400,000	—	—
	King of Sardinia	300,000	—	—
	5,000 Horſe, and 17,070 Foot of Hanoverians	460,223	10	—
	Artillery to ditto	10,000	—	—
	Proportion to Ruſſia for 30,000 Men, and the charge of their march to the Frontiers of Upper Sileſia	167,881	18	10
	Proportion of forage for the ſame from their Arrival in Upper Sileſia to their return to the Frontiers of Poland	150,000	—	—
	Elector of Mentz	8,620	—	—
	Elector of Bavaria	26,846	11	9
	Heſſian Troops as before	161,951	14	7¼
	Deficiency of duties on Glaſs, &c. to Chriſtmas, 1747	39,846	11	7½
Mar. 1.	General and General-Staff-Officers, and Land Forces	53,861	3	—
	Half-pay Officers	27,224	6	—
	Ditto Widows as before	3,886	18	8¼
	Extra expences of Land Forces and other ſervices	315,876	8	9¼
	Proportion of 4,800 Foot, and Artillery of Wolfenbuttle, troops from Lady-day to Chriſtmas, 1748, with the Subſidy	57,792	7	5½
	Carried over £.	9,151,317	13	9¼

April

		£.	s.	d.
	Brought over	9,151,317	13	9¼
Apr. 4.	American Colonies expences in taking Cape Breton, viz.			
	Maſſachuſſets Bay	183,649	2	7½
	New Hampſhire	16,355	13	4
	Connecticut	28,863	19	1
	Rhode Iſland	6,332	12	10
	James Gibſon, Eſq; for his ſervices and expences therein	547	15	—
	Vote of Credit to carry on the War, and make good Treaties	500,000	—	—
	Weſtminſter Bridge	20,000	—	—
25.	To the Proprietors of the Heretable Juriſdiction and Offices in Scotland	152,037	12	2
	Total £.	10,059,104	8	4¼

1748. 22*d* George II.

		l.	*s.*	*d.*
Dec. 8.	17,000 Seamen, for 1749	884,000	—	—
Jan. 19.	18,857 Land Forces	612,230	4	7
	Forces in Plantations, &c.	218,864	1	5½
	To the Elector of Bavaria's Subsidy	44,744	6	3
	Duke of Brunswick Wolfenbuttle	30,548	14	6
	Landgrave of Hesse Cassel	30,078	2	6
	Elector of Mentz	8,620	—	—
24.	Ordinary of the Navy	285,878	—	8
	Greenwich Hospital	10,000	—	—
	Ordnance for Land Service	134,366	17	8
	Extra expence of ditto	42,780	18	2
	Forces in Cape Breton, and the 12 Independent Companies in the East-Indies	111,612	3	4
	To sinking Fund, deficiency of Salt-Duties, Michaelmas, 1748	35,000	—	—
	Ditto of additional Stamp-Duties, Christmas 1747	7,180	5	8
	Ditto on Spirituous Liquors, at Lady-day, 1748	9,308	7	4
	Ditto additional duties on Wine, Midsummer, 1748	15,297	11	5
	Ditto on Sweets, at Michaelmas, 1748	13,827	12	6
	Carried over £.	2,494,337	6	1

		l.	s.	d.
	Brought over	2,494,337	6	1
Jan. 24.	Ditto on Glaſs, and Spirituous Liquors, Midſummer, 1748	33,804	13	1½
	Ditto on new duties on Houſes, Michaelmas, 1748	28,268	15	5¾
	Ditto additional duties on Wines, Chriſtmas, 1748	1,462	6	10
	Ditto additional duties on Glaſs and Spirituous Liquors, Chriſtmas, 1748	41,822	10	5
Mar. 16.	Deficiency of Grants, 1748	470,186	9	6¼
	Extra expence of Land Force and other Services, in 1748	418,128	18	10
20.	To diſcharge Navy and Victualling Bills in courſe of payment, and for Tranſports	3,000,000	—	—
	To pay off Ordnance Debt	230,382	5	1
21.	To the Queen of Hungary, to anſwer the like ſum, claimed by her as an arrear of 400,000*l.* mentioned in the convention at the Hague 1748.	100,000	—	—
23.	Chelſea Hoſpital	63,274	6	3
	Towards ſettling Nova-Scotia	40,000	—	—
	Carried over	£. 6,921,667	11	7½

		£.	s.	d.
	Brought over	6,921,667	11	7½
Apr. 17.	Towards discharging Seamens Wages, and other payments due on Navy debt, Chriſtmas laſt	1,000,000	—	—
	Deficiency of new duty on houſes, Lady-day 1749	31,060	16	—
	Pay of General and Staff-Officers	16,000	—	—
	Half-pay Officers	67,226	18	4
	Reduced Officers, and private gentlemen of 2 troops of Horſe Guards, and Regiment of Horſe	5,281	16	8
	Half-pay Officers Widows as before	3,867	15	7½
	Weſtminſter-Bridge	12,000	—	—
24.	City of Glaſcow, for ſums extorted by the rebels	10,000	—	—
May 25.	African Trade	10,000	—	—
	Georgia	5,304	3	4
	Total £.	8,082,409	1	7½

1749

1749
Nov. 27
30
Dec. 4
7
Jan. 15

1749. 23d. George II.

		£.	s.	d.
Nov. 27.	10,000 Seamen for 1750	520,000	—	—
30.	18,857 Land Forces	628,230	4	7
	Forces in Plantations, &c.	236,420	18	6½
Dec. 4.	Ordinary of the Navy	293,625	5	10
	Greenwich Hoſpital	10,000	—	—
	Building, Rebuilding, and repairs of Ships	197,896	—	—
7.	Ordnance for Land Service	109,259	16	6
	Extra expence of ditto	35,448	9	10
Jan. 15.	Elector of Bavaria	22,372	3	1½
	Duke of Brunſwick	29,993	3	7
	Elector of Mentz	8,620	—	—
	Half-pay Officers widows as before	3,374	—	—
	Reduced Officers of Horſe-Guards, and Horſe, &c.	5,117	11	8
	Chelſea Hoſpital	49,848	7	6
	Sinking Fund, deficiency of Salt-duties, 1 year's intereſt Michaelmas, 1749.	35,000	—	—
	Ditto, additional Stamp-Duties, Chriſtmas, 1748.	5,183	17	8
	Ditto, on Licences on Spirituous Liquors, Lady-day, 1749.	5,724	3	9
	Carried over	£. 2,196,114	2	7

Jan.

		£.	s.	d.
	Brought over	2,196,114	2	7
Jan. 15.	Ditto, additional duties on Wines, Michaelmas, 1749.	7,196	4	5½
	Ditto, duty on Sweets, at Michaelmas, 1749.	13,361	10	1
	Ditto, on Glaſs and Spirituous Liquors, Michaelmas, 1749.	21,564	2	10½
	Ditto, at Chriſtmas, 1749.	39,631	6	10½
Feb. 12.	Half-pay Officers	67,000	—	—
	Extra expences of Land Forces, &c.	65,481	4	7
	Deficiency of laſt year's Grants	275,736	5	3
Mar. 6.	To diſcharge what was borrowed by Act of laſt ſeſſions	1,000,000	—	—
	Deficiency of the half-ſubſidy of Tonage and Poundage at Chriſtmas, 1749	94,655	7	4
	Weſtminſter-Bridge	8,000	—	—
12.	Debt of the Hanaper Office in Chancery, Michaelmas, 1749.	10,590	12	11
	To prevent a future deficiency in the ſaid Office, *per ann.*	1,800	—	—
	Augmenting the revenue of Maſter of the Rolls, *per ann.*	1,200	—	—
	Carried over	£. 3,802,330	16	11½

		l.	s.	d.
	Brought over	3,802,330	16	11½
Mar. 19.	Expences in North-America, on account of the intended expedition againſt Canada, and for ſuccour of Nova-Scotia	122,246	16	4
	Charges in ſettling Nova-Scotia, not provided for	36,476	3	10
	Supporting, maintaining, and inlarging ditto	39,778	19	2
	Georgia	3,304	3	4
	African forts and ſettlements	10,000	—	—
	Total £.	4,014,136	19	7½

1750. 24*th* George II.

		l.	*s.*	*d.*
Jan. 29.	8,000 Seamen for 1751	416,000	—	—
Feb. 5.	18,857 Land Forces, including 1815 invalids	612,315	7	11
	Half-pay Officers	64,000	—	—
	Ditto Widows as before	3,310	—	—
	Chelsea Hospital	62,567	2	6
	Reduced Officers and private gentlemen of 2 Troops of Horse Guards and 1 Horse, and to the superannuated gentlemen of the four Troops of Horse Guards	4,747	15	10
11.	Forces in the Plantations, &c.	236,420	18	6½
	Pay of General and Staff-Officers	16,000	—	—
14.	Ordinary of the Navy	290,302	7	10
	Greenwich Hospital	10,000	—	—
	Building, rebuilding, and repair of ships	140,257	—	—
	Ordnance for Land Service	109,150	8	8
	Extra expence of ditto not provided for	1,699	14	5
	Carried over £.	1,966,770	15	8½

session,

		l.	s.	d.
	Brought over	1,966,770	15	8
Feb. 19.	To pay old and new South-Sea annuities, not ſubſcribed, in purſuance of 2 acts laſt ſeſſion, for reducing the intereſt of annuities	2,325,023	7	11
25.	Elector of Bavaria	30,000	—	—
	To replace Sinking Fund, the deficiency of Salt duties, 1 year Michaelmas, 1750	35,000	—	—
	Ditto on additional Stamp-duties, Chriſtmas 1749	6,461	1	1
	Ditto on Licences on Spirituous liquors, Lady-day 1750	7,880	17	1
	Ditto on Sweets, Michaelmas 1750	12,534	2	—½
	Ditto on Wines, Midſummer, 1750	4,592	16	9
	Ditto on Glaſs and Spirituous liquors, Midſummer, 1750	30,422	6	3
	Ditto on Houſes and Windows, Michaelmas 1750	70,097	14	8
	Ditto of ſubſidy of Poundage, Michaelmas 1750	42,559	12	7½
Mar. 12.	Charge of Nova Scotia	57,582	19	3½
	Supporting and maintaining the ſaid Colony	53,927	14	4
	Carried over £.	4,642,853	7	9

		£.	s.	d.
	Brought over	4,642,853	7	9
	Extra expences of Land-Forces, and other ſervices laſt year, not provided for	47,984	14	3
	Deficiency on laſt year's Grants	65,797	8	11¼
Apr. 22.	Diſcharging Seamens wages	200,000	—	—
	African Forts	10,000	—	—
	Road between Carliſle and Newcaſtle	3,000	—	—
	Total £.	4,969,635	10	11¼

1757.

1751. 25th George II.

			l.	s.	d.
Nov.	25.	10,000 Seamen, for 1752, at 12 months and 19 days being the alteration of the Stile	507,142	17	1¾
	28.	18,857 Land Forces	611,101	6	5½
		Ordnance for Land Service	119,156	4	8
		Extra expence of ditto	5,763	18	9
		Forces in Plantations, &c.	229,943	13	9½
Dec.	3.	Ordinary of the Navy	277,718	16	5
		Greenwich Hoſpital	9,699	9	—
		Building, rebuilding and repair of Ships	100,000	—	—
Jan.	16.	Half-pay Officers	60,000	—	—
		Ditto Widows as before	3,125	13	1
		Extra expences of Land Forces laſt year	22,412	15	1
		Reduced Officers, &c. of Horſe Guards and Horſe, &c.	4,522	16	6
		Chelſea Hoſpital	58,448	14	7
		Elector of Bavaria	20,000	—	—
		Sinking Fund, Deficiency of Stamp-Duty, Chriſtmas, 1750	6,997	8	3
		Ditto on Spirituous Liquors, Lady-day, 1751,	5,431	6	4
		Carried over	£. 2,041,465	—	—¾

		l.	s.	d.
	Brought over	2,041,465	—	—¼
Jan. 16.	Ditto on Sweets, at Michaelmas, 1751	11,737	14	4½
	Ditto on additional duties on Wine, Michaelmas, 1751	24,102	19	5
	Ditto on Glaſs and Spirituous Liquors, Midſummer, 1751	52,969	1	7½
	Ditto on Houſes and Windows, Michaelmas, 1751	61,066	7	10¼
	Deficiency of laſt year's Grants	54,751	5	5½
	Charges of Nova Scotia, 1751 not provided for	21,042	19	6
	Ditto, for 1752	40,450	—	10
21.	Towards diſcharging the Navy Debt	900,000	—	—
	To diſcharge the Annuities on the Act for the additional duty on Vellum, purſuant to notice of 13 June, 1751	400,000	—	—
	Georgia	4,000	—	—
23.	King of Poland	32,000	—	—
	Deficiency, at Chriſtmas, on duties on Spirituous Liquors	17,119	14	4
	Ditto at ditto, of additional duty on Wine	6,693	17	4
	Carried over	£. 3,667,399	—	10

Jan. 2

		l.	s.	d.
	Brought over	3,667,399	—	10½
Jan. 23.	Ditto at ditto, on Glaſs and Spirituous Liquors	24,968	12	10½
	Ditto at ditto of half ſubſidy of Tonage and Poundage, by 6th of Anne, and 6th of Geo. I.	89,925	10	7
28.	African Settlements	10,000	—	—
	African Company, in compenſation of their Charter, to be applied as follows, (viz.) to the Creditors 84,652*l.* 12*s.* 7*d.* Commiſſioners for ſtating the Claim, 1,695*l.* 3*s.* Proprietors of African Transferable Stock poſſeſſed of the ſame, 31 Dec. 1748, 10 *per. cent.* 23,688*l.* 15*s.* 5*d.* to ditto, Proprietors poſſeſſed of the ſame ſince that time, being 5 *per cent.* 2,105*l.* 12*s.* 3*d.*	112,142	3	3
	Road between Carliſle and Newcaſtle	3,000	—	—
	Total £.	3,907,435	7	7

		l.	s.	d.
Jan. 22.	10,000 Seamen, for 1753	520,000	—	—
	Ordinary of the Navy	280,206	13	11
	Greenwich Hoſpital	10,000	—	—
29.	18,857 Land Forces	628,315	7	11
	Forces in Plantations, &c.	236,420	18	6½
	Extra expence of Land Forces, &c. not provided for	,689	13	8
	Half-pay Officers	58,000	—	—
	Ditto Widows as before	3,036	—	—
	Officers, &c. of reduced Horſe Guards and Horſe	4,288	5	5
	Chelſea Hoſpital	58,270	15	5
Feb. 1.	Ordnance for Land Service	107,688	9	7
	Extra expences of ditto	8,817	11	8
	Elector of Bavaria	20,000	—	—
	King of Poland	32,000	—	—
15.	Captain John Vernon, in full ſatisfaction of 40 acres of land in the iſland of Sheppey, in Kent, where the fort of Sheerneſs ſtands	2,214	2	3
20.	Expences of Nova Scotia laſt year not provided for	47,448	5	10
	Ditto, for 1753	47,167	6	6
	Deficiency of additional Stamp-Duties, Chriſtmas, 1751	7,916	19	11
	Carried over £.	2,098,480	10	7

		£.	s.	d.
	Brought over	2,098,480	10	7½
Feb. 20.	Ditto on Spirituous Liquors, Lady-day, 1752	749	3	3½
	Ditto on Sweets, Michaelmas, 1752	9,846	3	3½
Mar. 15.	Weſtminſter Bridge	2,000	—	—
	Carliſle Road	3,000	—	—
	Georgia	2,632	—	—
	Building a Fort at Annamaboo, and Settlements on the coaſt of Africa	16,000	—	—
	Total £.	2,132,707	17	2½

1753. 27*th* George II.

		l.	*s.*	*d.*
Nov. 22.	10,000 Seamen for 1754.	520,000	—	—
26.	18,857 Land-Forces	628,315	7	11
	Forces in the Plantations, &c.	236,420	18	6
	Ordnance for Land-Service	118,347	12	4
	Extra Expence of ditto, not provided for	5,218	4	8
29.	Ordinary of the Navy	278,747	12	9
	Greenwich Hospital	10,000	—	—
Dec. 18.	Building and repair of Ships	100,000	—	—
	Elector of Bavaria	20,000	—	—
	King of Poland	32,000	—	—
20.	To the mint, for 7 years *per ann.*	15,000	—	—
Jan. 21.	Half-pay Officers	55,000	—	—
	Ditto Widows as before	2,944	—	—
	Reduced Officers of Horse-Guards and Horse, &c.	4,246	6	8
	Chelsea Hospital	57,358	5	5
Feb. 7.	Extra expences of Land-Forces not provided for	31,900	11	1
	To Sinking-Fund, deficiency of duty on Sweets, 10 Oct. 1753	6,792	15	—
	Ditto of half-subsidy of Tonage, Jan. 5.	61,505	19	1
	Carried over £.	2,183,797	14	1

		£.	s.	d.
	Brought over	2,183,797	14	11½
Feb. 7.	Civil eſtabliſhment of Georgia, from Michaelmas, 1753, to 1754.	2,632	—	—
	African Forts and Settlements	10,000	—	—
	Carliſle Road	6,000	—	—
21.	To diſcharge Exchequer bills charged on the duty of Sweets	499,600	—	—
	Charge of maintaining Nova-Scotia laſt year	11,392	6	9
	Ditto this year	47,054	15	3
	Weſtminſter Bridge	2,000	—	—
	Bills drawn from America for ſervices in Georgia, to Midſummer, 1747	15,497	3	2½
	Purchaſing the Marſhalſea Priſon	10,500	—	—
	Rebuilding the ſame	7,800	—	—
26.	Bounty to 40 Navy Chaplains who had ſerved for 5 years in the late War, and are not provided for	1,642	10	—
	Total £.	2,797,916	10	2

1754. 28*th* George II.

		l.	*s.*	*d.*
Nov. 25.	12,000 Seamen, for 1755	624,000	—	—
28.	18,857 Land Forces	628,385	7	11
	Forces in Plantations, &c.	236,420	18	6
	For 2 regiments of Foot for North America	40,350	15	—
	Several Officers on the expetion under General Braddock	7,338	2	6
	Hoſpital Officers, for ditto	1,779	7	6
	Ordnance for Land Forces	119,316	10	—
	Extra expences for ditto not provided for	32,250	8	8
Dec. 3.	Ordinary of the Navy	280,288	14	1
	Greenwich Hoſpital	10,000	—	—
16.	Building and repair of Ships	100,000	—	—
Jan. 20.	Elector of Bavaria	20,000	—	—
	King of Poland	32,000	—	—
	Half-pay Officers	47,000	—	—
	Ditto Widows as before	2,562	—	—
	Officers, &c. of Horſe Guards and Horſe	3,735	9	1
	Chelſea Hoſpital	59,791	12	1
28.	Extra expences of Land Forces laſt year, &c. not provided for	60,254	8	4
	Nova Scotia, for 1755	40,418	7	1
	Carried over	£.2,345,822	1	

		l.	s.	d.
	Brought over	2,345,822	1	6½
Jan. 28.	Georgia, from Midſummer, 1754, to Midſummer, 1755	2,957	10	—
Feb. 18.	Towards diſcharging the Navy Debt	700,000	—	—
Mar. 27.	To augment the Forces by ſea and land	1,000,000	—	—
	Carliſle road	6,000	—	—
Apr. 12.	African Forts and Settlements	10,000	—	—
	Building a Fort at Anamaboo	6,000	—	—
	Thomas Stephens for diſcovering his method to make Pot-aſh	3,000	—	—
	Total	£. 4,073,779	11	6½

		l.	s.	d.
Nov. 24.	50,000 Seamen, including 9,138 Marines for 1756	2,600,000	—	—
Dec. 8.	To the diſtreſſed people of Portugal, on account of the Earthquake	100,000	—	—
	34,236 Land-Forces	930,603	6	9
	Forces in the Plantations, &c.	298,534	17	10½
	Ordnance for Land-Service	152,435	5	6
	Extra expence of ditto, not provided for	146,721	15	2
15.	Subſidy to Ruſſia	100,000	—	—
	Ditto to Heſſe Caſſel	54,140	12	6
	Elector of Bavaria	10,000	—	—
18.	Ordinary of the Navy	219,021	3	—
	Building the hoſpital for Seamen at Haſler, near Goſport	20,000	—	—
	Greenwich Hoſpital	10,000	—	—
	Chelſea Hoſpital	53,955	19	6
Jan. 22.	10 New regiments of Foot	91,919	10	—
Feb. 3.	To be diſtributed in New-England, New-York, and Jerſey, for their ſervices	115,000	—	—
	Sir William Johnſon, for his ſervices	5,000	—	—
10.	Nova Scotia	55,032	19	—
	Carried over £.	4,962,365	9	3½

		l.	s.	d.
	Brought over	4,962,365	9	3½
Feb. 3.	Charge of ditto not provided for in 1754	687	2	7
	11 Troops of light dragoons	49,628	11	3
	Extra expences of Land Forces, &c. laſt year	75,835	7	3
	Officers, &c. of reduced Horſe Guards and Horſe	3,539	5	10
	Half-pay Officers	38,000	—	—
	Ditto Widows as before	2,484	—	—
	Colony of Georgia from Michaelmas 1755, to Michaelmas 1756	3,557	10	—
	Royal American regiment of Foot for 1756	81,178	16	—
	Deficiency of half Subſidies on poundage to 5 Jan. 1756	71,181	2	3¾
	John Roberts, late Governor of Cape-Coaſt-Caſtle in Africa, for his extraordinary charge in defending the Britiſh Settlements there againſt the Dutch and French, in 1750	6,032	7	1
12.	James Tierney, of London, on behalf of ſome Spaniſh merchants, reſiding at Cadiz, for their effects taken on board the Spaniſh ſhips	13,869	7	10
	Carried over	£. 5,308,358	19	5¼

		l.	s.	d.
	Brought over	5,308,358	19	5¼
Feb. 12.	Building and repairs of Ships	200,000	—	—
	Towards discharging of the Navy debt	300,000	—	—
Mar. 2.	To the commissioners of Westminster Bridge for widening the streets from Charing-cross to Westminster-hall	10,000	—	—
Apr. 8.	Deficiency of last year's Grants	3,038	6	10½
	Captain Cornwall's Monument in Westminster Abby	3,000	—	—
	African Forts and Settlements	10,000	—	—
May 3.	6,544 Hessian foot, with General Officers, and Train of Artillery in our pay, from the 23d of February, to the 24th of December, with the subsidy by Treaty	163,357	9	9
	Two regiments of foot, from Ireland to North-America, and four ditto on the Irish establishment, serving in North-America and East-Indies, for 1756.	79,915	6	—
	Foundling Hospital	10,000	—	—
	Carried over £.	6,087,670	2	—¾

May

		£.	s.	d.
	Brought over	6,087,670	2	—¾
May 8.	8,605 Hanoverian Foot, with General Officers, Train of Artillery, and Hospital, from the 11th of May 1756, to the 24th of December following	121,447	2	6
13.	Vote of Credit	1,000,000	—	—
17.	King of Prussia	20,000	—	—
	Total	£. 7,229,117	4	6¾

1756. 30*th* George II.

		l	*s.*	*d.*
Dec. 16.	55,000 Seamen, for 1757	2,860,000	—	—
23.	49,749 Land Forces, including 4,008 Invalids	1,213,746	3	9
	Forces in Plantations, &c.	423,963	16	10
	Pay of General and Staff-Officers	47,060	15	10
	6,544 Heſſian Foot, with General, and Staff-Officers and Artillery, from 25 Dec. 1756, to 24 Feb. 1757	23,335	17	11
	8,605 Hanoverian Foot, with General and Staff-Officers, and Artillery, and Officers of the Hoſpital for the above time	33,025	1	6
Jan. 17.	Foundling Hoſpital	30,000	—	—
	Ordinary of the Navy	223,939	7	7
	Greenwich Hoſpital	10,000	—	—
	Purchaſing Land, near Plymouth, and carrying on Works of an Hoſpital for the Fleet	10,000	—	—
	Ordnance for Land Service	161,557	1	10
20.	Extra expence of Ordnance	228,196	4	7
Feb. 10.	Chelſea Hoſpital	30,000	—	—
	2 Highland Battalions, for 1757	46,022	5	—
	Carried over	£ 5,340,846	4	10

		l.	s.	d.
	Brought over	5,340,846	4	10
Feb. 10.	Civil Eſtabliſhment of Georgia and incidental Expences, from Midſummer, 1756, to Midſummer, 1757	3,557	10	—
21.	For an Army of Obſervation, and fulfilling Engagements with Pruſſia, and Support of the Common Cauſe	200,000	—	—
24.	6,544 Heſſian Foot, with General and Staff-Officers and Artillery, from 25 Feb. 1757, to 26 April, following	22,959	10	2½
	5,726 Hanoverian Foot, with General and Staff-Officers, and Artillery and Officers of Hoſpital, 25 Feb. 1757, to 25 March following	9,494	3	9
Mar. 7.	Building and repair of Ships	200,000	—	—
	Half-pay Officers	33,000	—	—
	Ditto Widows as before	2,350	—	—
	Reduced Officers, &c. of Horſe Guards and Horſe	3,321	16	3
	4 Regiments of Foot, Iriſh Eſtabliſhment, ſerving in North America, and the Eaſt Indies, and augmenting General O'Farrels Regiment of Foot	48,926	2	6
	Carried over £.	5,864,455	17	6½

		l.	s.	d.
	Brought over	5,864,455	17	6½
Mar. 10.	To discharge the like sum raised last year	700,000	—	—
	Colony of Nova-Scotia, in the year 1757	28,789	5	1
	Ditto, in the year 1755, not provided for	15,381	4	—
	Carlisle road	3,000	—	—
	Remainder of exceedings of Ordnance for Land Service, for 1756, not provided for	47,869	2	4
29.	Towards discharging the Navy Debt	200,000	—	—
	Expence of Hanoverian march in Germany, both at their coming here and their return back	31,959	15	6
Apr. 4.	Extra expences of Land Forces and other Services, incurred last year, and not provided for	111,570	19	7½
25.	6,544 Hessian Foot, with General and Staff-Officers in our pay, from 27 April, 1757, to 27 May, following	11,667	18	11½
	Carried over	£. 7,014,694	3	—½

May

		£.	s.	d.
	Brought over	7,014,694	3	-½
May 10.	Charge of German pay, for 6,600 Heſſian Foot, with General and Staff-Officers, and train of Artillery, from 28 May, to 24 Dec. 1757	46,597	9	—
	Ditto for 1400 Horſe, with Officers to the Hoſpital, from 27 April, to 24 Dec. 1757	25,078	—	—
	Ditto for 700 Heſſian Horſe, from 23 Aug. to Dec. 24	6,119	9	6
	Ditto for 3,300 Heſſian Foot, General and Staff-Officers and Artillery, from 27 April, to 24 Dec.	27,273	14	—
	Charge of remounting and Levy Money for the above 700 Horſe, and 3,300 Foot by Treaty	37,296	17	6
	To make good the Agreement with Heſſe-Caſſel, by Treaty	60,766	1	—
	Charge of an advanced Subſidy at the rate of 150,000 crowns a year to Heſſe Caſſel by Treaty, from 6 Aug. 1756, to 27 April, 1757, being the day the Cavalry enters into the pay of Great Britain	26,007	5	6½
	Carried over	£.7,243,832	19	7

		£.	s.	d.
	Brought over	7,243,832	19	7
May 10.	Remaining Moiety of remount Money, for 1,400 Horſe by Treaty, payable, 27 April 1757, the ſuppoſed day when the cavalry took the field	13,475	—	—
19.	Vote of Credit	1,000,000	—	—
	Extraordinary expences of the War, for the uſe and relief of North and South Carolina, and Virginia, for ſervices and acting with vigour againſt the Enemy	50,000	—	—
	To the Eaſt-India-Company, for a Military Force in lieu of a Battalion with-drawn from their Settlements	20,000	—	—
	African Forts and Settlements	10,000	—	—
	Widening the Avenues from Charing Croſs	2,500	—	—
21.	To purchaſe houſes and ground for the above purpoſe	10,000	—	—
	Half-pay to certain Staff-Officers of the late garriſon at Minorca (viz.) the Secretaries, Governor, Captain of the Forts, Lieut. Governor of St. Philip, and Surgeon to the garriſon of ditto	517	1	8
	Total £.	8,350,325	1	3

1757. 31*st* George. II.

		l.	*s.*	*d.*
Dec. 8.	60,000 Seamen, for 1758	3,120,000	—	—
15.	53,777 Land Forces	1,253,368	18	6
	General Staff-Officers, and Officers of the Hoſpital	37,452	3	4
	Forces in the Plantations, &c.	623,704	—	2
	4 Regiments of Foot on Iriſh Eſtabliſhment, ſerving in North America and Eaſt-Indies	43,968	4	2
20.	Ordnance for Land Service	181,505	10	—
	Extra expence of ditto not provided for	210,301	17	3
	Iſſued in purſuance of addreſs	31,000	—	—
Jan. 23.	On account of the Critical Exigency in concert with Pruſſia	100,000	—	—
	Ordinary of the Navy	224,421	5	8
	Building the Hoſpital at Haſler near Goſport	10,000	—	—
	Ditto near Plymouth	10,000	—	—
	Greenwich-Hoſpital	10,000	—	—
31.	Half-Pay Officers	35,602	—	—
	Ditto Widows as before	2,226	—	—
	Reduced Officers of Horſe-Guards and Horſe	3,098	17	11
	Carried over £.	5,896,648	17	—

Feb.

		£.	s.	d.
	Brought over	5,896,648	17	—
Feb. 6.	Building and repair of Ships	200,000	—	—
23.	2,102 Heſſian Horſe, 9,900 Foot, with General and Staff-Officers, Hoſpital and Artillery, for 60 days, from Chriſtmas, 1757, to Feb. 22, 1758	38,360	19	10
Mar. 7.	Foundling Hoſpital, to be iſſued without fee or reward or any deduction whatſoever	40,000	—	—
13.	Towards diſcharging the Navy Debt	300,000	—	—
21.	Deficiency of laſt year's Grant	284,802	1	—
	2,120 Heſſian Horſe, 9,900 Foot, &c. from February 23, to April 23	38,360	19	10
22.	Chelſea-Hoſpital	26,000	—	—
Apr. 6.	To diſcharge the like ſum raiſed laſt year	800,000	—	—
	Colony of Nova Scotia, for 1758	9,902	5	—
	Charges in ditto 1756, not provided for	6,626	9	9
	Civil eſtabliſhment of Georgia, from Midſummer, 1757, to Midſummer, 1758	3,557	10	—
	Carried over	£ 7,644,259	2	7

		£.	s.	d.
	Brought over	7,644,259	2	7½
Apr. 20.	To make good engagements with Prussia	670,000	—	—
	38,000 Men of the Troops of Hanover, Wolfenbuttle, Saxegotha and Buckeburg, from Nov. 28, 1757, to Dec. 24, 1758	463,084	6	10
	In satisfaction for defraying the charge of Forage, Bread Waggon, Artillery, &c. for the above men	386,915	13	2
	Extra expences of Land Forces and other Services last year not provided for	145,454	15	—¾
	Remainder of 2,120 Horse, and 9,900 Foot, &c. of Hessians, from Christmas, 1757, to Christmas, 1758	165,175	4	10½
	Towards rebuilding London Bridge	15,000	—	—
May	2. To pay and cloathing of Militia, for 1758, and Expences thereof, in 1757	100,000	—	—
	4. To carry on works at Milford Harbour	10,000	—	—
	Carried over	£. 9,599,889	2	6¼

		£.	s.	d.
	Brought over	9,599,889	2	6½
June 1.	To reimburſe the Province of Maſſachuſett's Bay, for furniſhing proviſions and ſtores, in 1756	27,380	19	11½
	Ditto to Connecticut	13,736	17	7
	Repairing St. Margaret's church, Weſtminſter	4,000	—	—
8.	Vote of Credit	800,000	—	—
10.	Eaſt-India-Company to maintain a Military Force in their Settlements	20,000	—	—
	African Forts and Settlements	10,000	—	—
16.	To augment the Judges ſalaries	11,450	—	—
	Total £.	10,486,457	—	1

1758. 32d George II.

			l.	s.	d.
Nov.	30.	60,000 Seamen, for 1759, including 14,854 Marines	3,120,000	—	—
Dec.	7.	52,543 Land Forces	1,256,130	15	2
		General and Staff-Officers, and Officers of Hoſpital	52,484	1	8
		Forces in the Plantations, &c.	742,531	5	7
		4 Regiments and one Battalion, on Iriſh eſtabliſhment, in North America and Africa	40,879	13	9
Dec.	12.	Ordnance for Land Service	220,789	11	9
		Extra expences of ditto laſt year not provided for	323,987	13	3
		Ordinary of the Navy	238,491	9	8
		Greenwich Hoſpital	10,000	—	—
	18.	38,000 Troops of Hanover, Wolfenbuttle, Saxegotha, and Buckeburg, &c. from Chriſtmas, 1758, to Chriſtmas, 1759	398,697	17	2¼
		2,120 Heſſian Horſe, and 9,900 Foot, from Chriſtmas, 1758, to Lady-day, 1759	59,646	1	8
		Forage, Bread, Artillery, &c. for the Combined Army under Prince Ferdinand	500,000	—	—
		Carried over £.	6,963,638	9	8¼

		£	s.	d.
	Brought over	6,963,638	9	8¾
Dec. 19.	Towards discharging Navy Debt	1,000,000	—	—
Jan. 22.	Reduced Officers of Horse Guards and Horse	2,958	19	7
	Half-pay Officers	34,367	15	10
	Ditto Widows as before	2,128	—	—
29.	To make good the Engagement with Prussia	670,000	—	—
	Remainder of charge for 2,120 Horse, and 9,900 Foot of Hessians, from Christmas, 1758, to Christmas, 1759	182,251	2	11¼
	Additional corps of 920 Horse, 6,072 Foot of Hessians, from Jan. 1, 1759, to 31 Dec. following	97,582	17	10¾
	To the Landgrave of Hesse Cassel to facilitate the means, by which he may again fix his residence in his own dominions, and give fresh courage to his faithful subjects by his presence which is so much wished for	60,000	—	—
	To discharge the like Sum by Act of last sessions	800,000	—	—
	Carried over	£. 9,812,927	5	11¾

Jan.

		l.	s.	d.
	Brought over	9,812,927	5	11¾
Jan. 29.	Rebuilding and repairs of Ships	200,000	—	—
31.	Chelsea Hospital	26,000	—	—
Feb. 6.	London Bridge	15,000	—	—
8.	Foundling Hospital	20,000	—	—
22.	Transport Service, and victualling Land Forces last year	667,771	19	7
26.	Nova-Scotia, for 1759	9,902	5	—
	Ditto, in 1757, not provided for	11,278	18	5
	Georgia, from Midsummer, 1758, to Midsummer 1759	4,057	10	—
Mar. 19.	Sinking Fund to make good deficiency of Additional Stamp Duty, &c. to 5 July, 1758	24,371	6	11¾
	Ditto, deficiency of Duty on Glass, &c. to ditto	8,881	11	10¾
	African Forts and Settlements	10,000	—	—
	Carried over £.	10,810,190	17	9¼

March

		l.	s.	d.
	Brought over	10,810,190	17	$9\frac{1}{16}$
Mar. 19.	To Roger Long, (Doctor Lowndes, aſtronomical and geometrical Profeſſor in Cambridge) without account, to diſcharge, in purſuance of the Will of Thomas Lowndes, Eſq; (the inventor of a method for Meliorating the Brine Salt of this kindom) a mortgage upon an Eſtate deviſed for the endowment of the ſaid Profeſſorſhip	1,280	—	—
29.	Pay and cloathing of Militia, from Chriſt, 1758, to Lady-day, 1760	90,000	—	—
	Foundling Hoſpital	30,000	—	—
Apr. 2.	Extra expences of Land Forces and other Services incurred laſt year and not provided for	466,785	10	$5\frac{3}{4}$
10.	Compenſation to proprietors for Lands purchaſed at and near Chatham, for better ſecuring his Majeſty's Docks	708	3	—
	Carried over	£.11,398,964	12	$3\frac{7}{7}$

April

		£.	s.	d.
	Brought over	11,398,964	11	$3\frac{3}{7}\frac{1}{4}$
April 10.	Ditto at Portſmouth	6,937	13	$7\frac{1}{2}$
	Ditto at Plymouth	25,159	17	6
	Milford Haven	10,000	—	—
12.	Diſcharging the debts upon the forfeited Eſtates of John Drummond, intitled Duke of Perth	69,910	15	$9\frac{5}{4}$
30.	To the Eaſt-India-Company for a military force in their Settlements	20,000	—	—
	Compenſation to the provinces in North America, for levying, cloathing and pay of Troops raiſed by them, according as the active vigour and ſtrenuous efforts of the repective provinces ſhall be thought by his Majeſty to merit	200,000	—	—
May 10.	To John Mills, Eſq; for the victuallers in Southampton, and others in like circumſtances, for the expences of the Heſſians being ſo long billotted upon them	2,500	—	—
	Carried over	£. 11,733,472	18	$2\frac{1}{8}$

May

		l.	s.	d.
	Brought over	11,733,472	18	$2\frac{1}{12}$
May 10.	Mr. Harding's Widow, ballance of account for printing the Journals of the Houſe of Commons	778	16	6
15.	Augmentations of Sallaries of the following Judges (viz.) 500*l.* to each of the Puſine Judges of the King's Bench; 500*l.* to each of the Common Pleas; 1000*l.* to Chief Baron of Exchequer; 500*l.* to each of the other Barons of ditto, every year	6,000	—	—
	Ditto for Scotland (viz.) 300*l.* to Preſident of the court of Seſſion; 300*l.* to Chief Baron of Exchequer; and 200*l.* to each of the other Judges in the ſaid courts every year	4,200	—	—
	Ditto for Cheſhire and Wales (viz.) 200*l.* to Chief Juſtice of Cheſhire; 150*l.* to two Juſtices of ditto, and 150*l.* to each of the Juſtices of the counties in Wales, every year	1,250	—	—
	Carried over £.	11,745,701	14	$8\frac{1}{12}$

May

		£.	s.	d.
	Brought over	11,745,701	14	$8\frac{1}{21}$
May 21.	Intereſt of principal Sums paid for purchaſe of Lands for ſecuring the Docks of Portſmouth, Plymouth and Chatham	1,716	1	$7\frac{1}{2}$
	Charges incurred in purſuance of an Act of laſt year for purchaſe of the above Lands	2,443	3	1
24.	Vote of Credit to defray extra expences of the War and take ſuch meaſures as the exigency of affairs may require	1,000,000	—	—
	Total £.	12,749,860	19	$4\frac{11}{21}$

		l.	s.	d.
Nov. 22.	70,000 Seamen, with 18,355 Marines, for 1760	3,640,000	—	—
27.	57,294 Land Forces, including those in Germany, and 4,010 Invalids	1,383,748	—	10
	Forces in Plantations, Gibraltar, Guadeloupe, Africa, and in the East Indies, and provisions for the garrisons in Nova Scotia, Newfoundland, Gibraltar, Providence, Cape Breton, Guadeloupe, Senegal and Goree	846,168	19	—
	4 Regiments on Irish Establishment in North America	35,744	8	4
	General and Staff-Officers, and of the Hospitals for Land Forces	54,454	11	9
	Charge of the Embodied Militia in South-Britain, and the Fencible Men of Argyleshire, and Lord Sutherland's Battalion of Highlanders in North-Britain, from Christmas, 1759, to 25 April, 1760	102,006	4	8
	Carried over £.	6,062,122	4	7

		l.	s.	d.
	Brought over	6,062,122	4	7
Nov. 27.	38,750 Troops of Hanover, Wolfenbuttle, Saxegotha, and Buckeburg, &c. from Chriſtmas, 1759, to Chriſtmas, 1760	447,882	10	5½
	2,120 Heſſians Horſe, and 9,900 Foot, from Chriſtmas 1759, to Chriſtmas, 1760	268,874	16	8
	Additional corps of 920 Heſſian Horſe, and 6,072 Foot, from 1 Jan. 1760, to 31, Dec. following	97,850	4	10
30.	Ordinary of the Navy	232,629	5	1
	Building the Hoſpital at Haſler for Seamen	10,000	—	—
	Ditto near Plymouth	10,000	—	—
	Purchaſing Ground, for erecting Jetty Heads for careening Wharfs, and accommodations neceſſary for refitting the Fleet at Hallifax	8,000	—	—
	Greenwich Hoſpital	10,000	—	—
	Office of Ordnance for Land Service	230,296	4	6
	Extra expences of ditto laſt year not provided for	280,563	16	11
	Carried over	£. 7,658,219	3	—½

Dec.

		l.	s.	d.
	Brought over	7,658,219	3	—½
Dec. 7.	Towards discharging the Navy Debt	1,000,000	—	—
	Transportage and victualling Land Forces, from 1 Jan. to 30 of Sept. 1759	501,078	16	6
	Building and repairs of Ships	200,000	—	—
13.	Half-pay Officers Widows	2,042	—	—
	Extra expences of Land Forces and other Services, to 24 Nov. last, not provided for	953,302	15	5½
	To discharge the Sum raised last sessions	1,000,000	—	—
17.	To make good Engagements with Prussia	670,000	—	—
18.	To take down and remove the Gun-power Magazine, &c. near Greenwich in Kent, to some more proper and less dangerous situation	15,000	—	—
20.	To Hesse Cassel pursuant to seperate article of Treaty	60,000	—	—
	Foundling Hospital	5,000	—	—
Jan. 17.	Present supply for Forage, Bread, &c. for the Combined Army under Prince Ferdinand	500,000	—	—
	Carried over £.	11,564,642	15	—

Jan.

		£.	s.	d.
	Brought over	11,564,642	15	—
Jan. 29.	To widen and enlarge London Bridge	15,000	—	—
Feb. 7.	To finking Fund, deficiency on the 5th of July laſt of the Duties upon Officers Penſions and Houſes, by 31 of George II.	124,736	7	1½
	Ditto on Poundage, by 32 of George II. to ditto	84,141	15	8
	Ditto on Glaſs and Spirituous Liquors, by 19 Geo. II. to 5 Jan.	8,752	6	10
	Ditto on Stamp-Duty, Wine and Coals, to 5 Jan, 1759, by 30 George II.	7,651	9	8½
11.	Augmentation of 1001 Light Cavalry of Hanoverians in our pay, from Chriſtmas, 1759, to Chriſtmas, 1760	34,333	8	—
	Ditto of 4 Squadrons of Hunters and Huſſars of Heſſians, for the ſame time	20,776	5	5
	Ditto of 5 Battalions and Artillery for the King's Army in Germany, for the ſame time	52,903	19	2
12.	Half-pay Officers	35,651	9	—
	Carried over	£.11,948,589	15	11

		£.	s.	d.
	Brought over	11,948,589	15	11
Feb. 12.	Reduced Officers of Horſe Guards and Horſe	2,946	—	—
	Nova Scotia, for 1760	11,785	6	10
	Charges of ditto, in 1758, not provided for	5,851	4	9
	Georgia, from Midſummer, 1759, to Midſummer, 1760	4,057	10	—
Mar. 31.	Compenſation to the Provinces in North-America, as laſt year	200,000	—	—
	Eaſt-India-Company for a Military Force in their Settlement	20,000	—	—
	Chelſea Hoſpital	25,000	—	—
	Augmentation of Forces ſince the Eſtimate of Guards and Garriſons, for 1760, was preſented from their reſpective Commencements, to Chriſtmas, 1760	134,139	17	4
	Foundling Hoſpital for Children admitted, to 8 Feb. 1760	44,157	10	—
	Carried over	£. 12,396,527	4	10

		l.	s.	d.
	Brought over	12,396,527	4	10
Apr. 28.	Charge of Embodied Militia, and the Fencible Men of Argyleſhire, and Lord Sutherland's Battalion of Highlanders, from the commencement of their Eſtabliſhment, to Chriſt. 1760	260,104	16	8
	Cloathing of Embodied Militia	30,722	—	—
	New-York, their Expences in furniſhing proviſions and ſtores to the Troops, in 1756	2,977	7	8
	Foundling Hoſpital, for Children admitted, from 8. Feb. to 26 March	3,127	10	—
	African Settlements	10,000	—	—
29.	959 Cavalry, and 1,454 Infantry of Brunſwick Troops in our pay by Treaty	66,926	3	—¼
	Augmentation of Brunſwick Troops	23,843	5	11
	Carried over £.	12,794,228	8	1¼

		£.	s.	d.
	Brought over	12,794,228	8	1¼
Apr. 29.	2 Additional Squadrons of Heſſians, and 2 Companies of Chaſſeurs, with augmentation of Horſe Dragoons and Foot, to the Heſſian Troops in our pay, for 1760	101,096	3	2
	Extra expences of Land Forces and other Services incurred, from 24 Nov. 1759, to 24 Dec. following	420,120	1	—
May 6.	Deficiency of Grants laſt year	75,170	—	3¼
	Mr. Harding's Widow, as a recompence for his pains and ſervices in preparing Copies of the Journals, and managing and directing the Printing thereof	3,000	—	—
	Jeremiah Dyſon, towards Printing Journals and Indexes	2,000	—	—
	Pay and cloathing of Unembodied Militia, for the year ending Lady-day, 1761	80,000	—	—
	Carried over	£.13,475,614	12	6½

May

		l.	s.	d.
	Brought over	13,475,614	12	6½
May 6.	Ordnance to pay Intereſt, of 4 *per cent. per ann.* from 25 Aug. 1759, to 25 April laſt, on 23,800*l.* 3*s.* 11*d.* not paid into the Exchequer as directed by Act, for purchaſing Lands at the Docks, by reaſon of doubts upon the Execution of the ſaid Act	634	13	7
10.	Vote of Credit for the War	1,000,000	—	—
	1 Regiment of Light Dragoons, and 1 additional Company to Col. Vaughn's Cor for 1760	12,874	15	10
13.	Extr rge of the Mint, in 1759	11,940	13	10
	To dicharge ſo much of the forfeited Eſtates of John Drummond, taking upon himſelf the title of Lord John Drummond, as remain unſatisfied and not provided for	2,500	—	—
	Total £.	15,503,564	15	9½

1760. 1ſt George III.

		£.	s.	d.
Nov. 27.	TO his Majeſty, during life, a clear yearly Revenue, to commence from the late King's death, and to be charged and made payable out of the Aggregate Fund	800,000	—	—
	70,000 Seamen, for 1761, including 18,355 Marines	3,640,000	—	—
29.	64,971 Land Forces, including 4,008 Invalids	1,576,985	10	7
	Forces in the Plantations, &c.	843,756	12	9
	3 Regiments on Iriſh Eſtabliſhment, ſerving in North-America	22,179	—	—
	General and General Staff-Officers, and Officers of the Hoſpital for Land Forces	72,896	14	2
	Embodied Militia, Argyleſhire Men, and 1 Battalion of Highlanders	140,358	19	4
	Carried over	£.7,096,176	16	10

		l.	s.	d.
	Brought over	7,096,176	16	10
Nov. 29.	Cloathing of Embodied Militia	56,568	15	2
Dec. 2.	Ordnance for Land Service	302,267	9	2
	Extra Expence of ditto not provided for	426,449	4	9
9.	Ordinary of the Navy	258,624	7	10
	Compleating the Hoſpital near Goſport	7,130	—	—
	Carrying on the Hoſpital near Plymouth	10,000	—	—
	Tranſport Service, from 1 Oct. 1759, to Sept. 30, 1760	479,035	19	2
	Towards diſcharge of the Navy Debt	1,000,000	—	—
	Building and repair of Ships	200,000	—	—
11.	Diſcharging the ſum raiſed laſt ſeſſion upon the firſt Aids of this	1,000,000	—	—
	Widening London Bridge	15,000	—	—
15.	Diſcharging Exchequer bills made out, before the 11th of Dec. 1760	1,232,000	—	—
16.	39,773 Troops of Hanover, &c. from Chriſtmas, 1760, to Chriſtmas, 1761	463,874	19	1¼
	Carried over	£. 12,547,127	12	—¼

Dec.

		£.	s.	d.
	Brought over	12,547,127	12	—½
Dec. 16.	2,120 Heſſian Horſe, and 9,900 Foot, from Chriſtmas, 1760, to Chriſtmas, 1761	268,360	8	8
	Additional Corps of 1,576 Heſſian Horſe, and 8,808 Foot, with Officers, &c. from 1 Jan. 1761	147,071	5	3
	1,205 Brunſwick Cavalry, and 2,208 Infantry, from Chriſtmas, 1760, to Chriſtmas, 1761	57,798	16	—
	Deficiency of Charge of Brunſwick Troops, to Chriſtmas, 1760	2,569	10	—
	Charge of 5 Battalions, with Artillery, ſerving in Germany, from Chriſt. 1760, to Chriſt. 1761	25,504	6	8
	Extra expence of Land Forces and other Services, to 9 Nov. 1760, not provided for	1,167,903	12	6
	Forage, Bread, &c. and other Expences and Contingencies of Army under Prince Ferdinand	1,000,000	—	—
	Carried over	£. 15,216,335	11	—½

		l.	s.	d.
	Brought over	15,216,335	11	—¾
Dec. 23.	To make good Engagements with Pruſſia	670,000	—	—
Jan. 15.	To replace ſinking Fund, the Deficiency on the 5th of July, 1760, of ſeveral Duties on Malt	49,424	—	—
	To ditto, Deficiency of Duties on Windows, by 31 George II. to ditto	72,011	6	11
	Ditto, Deficiency on 5 Jan. 1760, of Subſidy on Poundage, by 32 George II.	5,969	12	9½
20.	Compenſation to the Provinces in North-America	200,000	—	—
	Eaſt-India-Company, to maintain a Force in their Settlements	20,000	—	—
	Half-pay Officers	34,854	9	2
	Ditto Widows as before	1,922	—	—
	Reduced Officers of Horſe Guards and Horſe	2,973	19	2
	Chelſea Hoſpital	18,360	2	11
	Nova Scotia	10,595	12	9
	Georgia, from Midſummer, 1760, to Midſummer, 1761	4,057	10	—
	Carried over	£.16,306,504	4	8¾

		l.	s.	d.
	Brought over	16,306,504	4	8¾
Jan. 22.	Extra Expences of Land Forces and other Services, from 20 Nov. to Chriſtmas following, not provided for	993,844	4	4¾
29.	To pay off Exchequer bills made out ſince the 10th of Dec. laſt	268,000	—	—
	To the Mint for 7 years *per ann.*	15,000	—	—
Feb. 9.	Foundling Hoſpital	44,197	10	—
	Supporting the Fort of Annamabo, and other Britiſh Forts and Settlements in Africa	13,000	—	—
17.	For extra expences of Bread, &c. furniſhed by the Chancery at War of Hanover, to the Heſſian and Pruſſian Forces in Germany, in 1757 and 1758	336,479	14	1½
18.	Difference of pay of Anſtruther's Regiment of Foot, from Iriſh to Britiſh eſtabliſhment, from Chriſt. 1760, to Chriſtmas, 1761; and augmentations to the Forces ſince the eſtimate, for 1761, was preſented from the commencement of their eſtabliſhment, to Chriſt. 1761	22,361	11	8
	Carried over £.	17,999,387	4	11

		l.	s.	d.
	Carried over	17,999,387	4	11
Feb. 18.	Addition to 140,358*l.* 19*s.* 4*d.* already granted for the Embodied Militia, Argyleſhire, Men, and Sutherland's Highlanders, from Chriſtmas, 1760, to Chriſtmas, 1761	298,668	9	10
19.	Diſcharging of Debts, and Wadſett Sums * ſuſtained on the forfeited Eſtates of Simon, late Lord Lovat, according to the decrees made in Scotland, and by 25 of George II.	38,553	12	1¾
23.	Deficiency of laſt year's Grants	89,510	12	11
	Pay of Militia when unembodied and cloathing, from Lady-day laſt, for 1 year	70,000	—	—
Mar. 7.	Vote of Credit for the War	1,000,000	—	—
	For a reaſonable Succour, in money, to Heſſe Caſſel, by Treaty	120,000	—	—
	Total	£.19,616,119	19	9¾

* Nearly the ſame as Mortgages or Judgments in England.

1761. 2d George III.

		l.	s.	d.
Nov. 21.	70,000 Seamen, for 1762, including 19,061 Marines	3,640,000	—	—
26.	67,676 Land Forces, including 4,008 Invalids	1,629,320	18	1
	Forces in Plantations, &c.	873,780	18	7
	4 Regiments of Foot on Irish eſtabliſhment in North America	23,284	—	6
	Ordnance for Land Service	343,754	17	11
	Augmentation to the Forces of 9,370 Men, from Chriſtmas, 1761, to Chriſtmas, 1762	163,711	12	6
	Pay of General and General Staff Officers, and Officers of Hoſpitals for Land Service	72,896	14	2
	Extra expence of Ordnance for Land Service	299,161	4	4
28.	Ordinary of the Navy	272,226	9	1
	Compleating the Chapel of the Hoſpital near Goſport	1,000	—	—
	Compleating works of the Hoſpital near Plymouth	6,000	—	—
	Building and repair of Ships	200,000	—	—
	Carried over	£. 7,525,136	15	2

Nov. 2

Dec.

Nov.

		l.	s.	d.
	Brought over	7,525,136	15	2
Nov. 28.	Towards discharging the Navy Debt	1,000,000	—	—
Dec. 7.	Transport Service between 1 Oct. 1760, and 30 Sept. 1761	835,025	3	8
	To pay off Exchequer bills made out last sessions, and charged upon the first Aids of this	1,500,000	—	—
10.	39,773 Troops of Hanover, &c. as last year, from Christ. 1761, to Christmas, 1762	465,638	16	2¾
	2,120 Hessian Horse, and 9,900 Foot, from Christmas, 1761, to Christmas, 1762	268,360	8	8
	Additional Corps, of 1,576 Hessian Horse, and 8,800 Foot, from 1 Jan. 1762, to 31 Dec. following	147,071	5	3
	1,444 Brunswick Cavalry, and 2,330 Infantry, from Christmas, 1761, to Christmas, 1762, with the Subsidy	68,008	9	1
	5 Battalions with Artillery, serving in Germany, from Christmas, 1761, to Christmas, 1762	25,504	6	8
	Carried over	£.11,834,745	4	7¾

		l.	s.	d.
	Brought over	11,834,745	4	7¾
Dec. 10.	Embodied Militia, Argyleſhire Men, and Sutherland's Highlanders, from Chriſtmas, 1761, to Chriſt. 1762	443,952	10	10
	Cloathing of Embodied Militia	60,706	4	1
	To pay off the Sum raiſed laſt year, and charged upon the firſt Aids	1,000,000	—	—
	Forage, Bread, &c. and other expences of the Army under Prince Ferdinand	1,000,000	—	—
14.	Extra expences of Land Forces, to Nov. 24, 1761, not provided for	1,353,662	4	1
22.	Reduced Officers, &c. of Horſe Guards and Horſe	2,952	13	4
	Half-pay Officers	34,383	—	—
	Ditto Widows as before	1,838	—	—
	London Bridge	15,000	—	—
Jan. 26.	Compenſations to the Provinces in North-America	133,333	6	8
	Eaſt-India-Company, for a Force in their Settlements	20,000	—	—
	Chelſea Hoſpital	13,749	10	5
	Nova Scotia	5,684	1	10
	Carried over	£.15,920,006	15	10¾

Jan.

		l.	s.	d.
	Brought over	15,920,006	15	10¼
Jan. 26.	Georgia	4,057	10	—
	Fort of Annamaboo, and Settlements in Africa	13,000	—	—
	To ſinking Fund, Deficiency of Duties on Offices on 5 July, 1761, by 31 George II.	52,393	16	9½
	Ditto, Deficiency on Malt-Duty, by 33 George II.	10,540	—	—
	Ditto, of additional duties on Malt and Ale, by 1 George III.	103,906	—	—
28.	Extra expences of Land Forces	958,384	—	10
Feb. 1.	Foundling Hoſpital	41,752	10	—
Mar. 23.	Britiſh Muſæum	2,000	—	—
	Paving the Streets of Weſtminſter	5,000	—	—
29.	Pay of the Militia, when unembodied, and cloathing	20,000	—	—
	To build a Bridge over the Tweed, near Coldſtream	4,000	—	—
Apr. 1.	A reaſonable Succour, in money, to Heſſe Caſſel, by Treaty	50,000	—	—
	Deficiency of Grants laſt year	112,613	5	5½
May 13.	Vote of Credit for the War	1,000,000	—	—
	To Jeremiah Dyſon, towards his Printing the Journals	1,500	—	—
	Total £.	18,299,153	18	11½

1762. 3d George III.

			l.	s.	d.
Dec.	2.	30,000 Seamen, including 4,287 Marines, for 1763	1,560,000	—	—
	7.	Extra expences of Land Forces, from 25 Dec. 1761, to 31 Oct. 1762	1,588,756	15	5
Feb.	3.	Ordinary of the Navy	380,661	3	11
		Completing the Hospital, near Plymouth	3,000	—	—
		Greenwich Hospital	10,000	—	—
		To satisfy all the Navy, Victualling, and Transports bills, payable in course, and made out before 31 Dec. last	3,075,316	—	3
	14.	To satisfy all the Ordnance Debentures, dated on or before 31 Dec. last, and undischarged	595,423	2	5
	17.	To paving the Streets of Westminster	5,000	—	—
	24.	To discharge the like sum, raised last sessions upon the first Aids	1,000,000	—	—
		Building and repair of Ships	100,000	—	—
	28.	Extra expence of Land Forces and other Services, from 1 Nov. 1762, to 9 Feb. 1763	951,249	—	6
		Carried over £.	9,269,406	2	6

March

		l.	s.	d.
	Brought over	9,269,406	2	6
Mar. 1.	2,120 Heſſian Horſe, and 9,900 Foot, from Chriſtmas, 1762, to Lady-day, 1763	85,158	14	8
	Additional Corps, of 920 Heſſian Horſe, and 6,072 Foot, from 1 Jan. 1763, to 24 Nov. following	87,690	18	6 4/7
	656 Heſſian Horſe, 2,736 Foot, as augmentation to the Troops, from 25 Dec. 1762, to 24 Nov. 1763	45,420	16	6 3/7
	1,444 Brunſwick Cavalry, 2,330 Infantry, from 25 Dec. 1762, to 20 March, 1763	49,308	1	1 3/7
	Deficiency of pay to augmentation of Brunſwick Troops, voted laſt ſeſſions	4,328	8	5
	Ordnance for Land Service	204,329	—	—
7.	To pay off Exchequer bills made out laſt ſeſſions	1,500,000	—	—
	56,360 Land Forces, for 121 days, from 25 Dec. 1762, to 24 April, 1763, and for reducing their numbers	485,317	2	10
	Carried over £.	11,730,959	4	5 5/7

		£.	s.	d.
	Brought over	11,730,959	4	$7\frac{1}{17}$
Mar. 7.	Forces in the Plantations, &c. for the above time	278,893	11	—
	4 Regiments of Foot in the East-Indies, from Christmas, 1762, to Christmas, 1763	71,381	16	8
	2 Regiments of Horse in Germany, and 4 Regiments of Foot, in North-America, on Irish establishment, from Christ. 1762, to 34 April, 1763	16,438	7	—
	Pay of General and General-Staff Officers in Great Britain	11,291	8	$6\frac{1}{2}$
	17,536 Land Forces, including 2,743 Invalids, for Great Britain, Guernsey and Jersey, from April 5, 1763 to 24 Dec. following	408,372	13	4
	Forces in the Plantations, &c. for the above time	281,781	3	6
10.	Pay and cloathing Militia for one year, from 25 March, 1763	150,000	—	—
	Carried over	£. 12,949,118	4	$8\frac{31}{134}$

March

		l.	s.	d.
	Brought over	12,949,118	4	$8\frac{11}{114}$
Mar. 15.	To complete the payment of 220,000*l.* to Heſſe Caſſel by Treaty	50,000	—	—
	Deficiency of half Subſidy of Tonage and Poundage	49,558	1	6
	To ſinking Fund, the Deficiency of duties on Offices, &c. 31 George II. to 5 July, 1762	48,891	14	11
	To ditto of additional duty on Beer, by 1 George III.	26,710	—	—
	Foundling Hoſpital	40,050	—	—
	Expences of Nova-Scotia, in 1760	4,589	13	$11\frac{1}{4}$
	Nova-Scotia, for 1763	5,674	1	10
	Georgia, from Midſummer, 1762, to Midſummer, 1763	4,136	—	—
17.	Compenſation to the provinces in America	133,333	6	8
	Deficiency of Grants laſt year	7,151	9	$1\frac{1}{4}$
	African Forts and Settlements	13,000	—	—
	Half-pay Officers	33,351	17	6
	Ditto Widows as before	1,742	—	—
	Carried over £.	13,367,306	10	$1\frac{5}{77}$

March

		l.	s.	d.
	Brought over	13,367,306	10	$1\frac{34}{77}$
Mar. 17.	Reduced Officers of Land Forces already diſbanded, and ſuch as are to be diſbanded	88,704	3	4
	Reduced Officers, &c. of Horſe Guards and Horſe	2,910	1	8
	To John Harriſon, upon a proper diſcovery (for the uſe of the publick) of the principles of his Inſtrument for meaſuring time at Sea	5,000	—	—
19.	To his Majeſty for the like ſum iſſued in purſuance of Addreſs	6,410	10	$-\frac{3}{4}$
	Chelſea Hoſpital	51,708	13	4
	Total	£.13,522,040	18	$6\frac{129}{304}$

WAYS

		l.	s.	d.
Dec. 5.	Princeſs Auguſta's Portion	80,000	—	—
	16,000 Seamen, including 4,087 Marines	832,000	—	—
	17,532 Land Forces	617,704	17	10 $\frac{1}{2}$
6.	Forces and Garriſons in the Plantations, including Minorca, and Gibraltar, and for proviſions for the Garriſons of Nova-Scotia, Newfoundland, Gibraltar and Quebec	372,774	6	4 $\frac{3}{4}$
	Pay of General and General Staff Officers in Great Britain	11,322	7	3
	Reduced Officers of Land Forces and Marines	30,188	18	—
	Reduced Officers of Land Forces already diſbanded in 1763 and ſuch as are to be diſbanded in 1764	125,455	13	—
	Reduced Officers of Horſe Guards and Horſe	2,605	15	—
	Subſidies to the Duke of Brunſwick	43,901	3	7 $\frac{3}{11}$
	Ordinary of the Navy including half pay to Sea and Marine Officers	398,568	11	9
	Building 4 Houſes for the Officers of the Hoſpital at Plymouth	3,000	—	—
	Carried over £.	2,517,521	12	10 $\frac{72}{88}$

Dec. 6.

	Brought over, £.	2,517,521	12	10 77/88
Dec. 6.	The Seamen at Greenwich Hoſpital not provided for in the Houſe	10,000	—	—
	Ordnance for Land Service	173,030	8	6
	Ordnance for Land Service in 1763, not provided for	52,359	8	1
Jan. 19.	For Building and Repair of Ships	200,000	—	—
	Britiſh Muſæum	2,000	—	—
Feb. 2.	Paving the Streets of Weſtminſter, whereof 5,000*l.* to be paid on or before the 5 of April 1764, remainder on or before the 5 of April, 1765	10,000	—	—
9.	For paying off Exchequer bills	1,800,000	—	—
Mar. 1.	To replace to the ſinking Fund the like ſum iſſued thereout for the half year's Payment due 29 Sept. 1763, on the Annuities granted in reſpect of certain Navy bills deli ered in and cancelled according to the Act of laſt Seſſion	69,671	1	2
	Carried over, £.	4,834,632	10	7 79/88

	Brought over,	£.4,834,632	10	7 77/88
Mar. 1.	To replace to the ſinking Fund the like ſum iſſued thereout to make good deficiencies of the Rates and Duties upon Offices and Penſions and upon Houſes and Windows or Lights being the Fund for paying Annuities on 5,000,000*l.* borrowed for the ſupply of 1758	41,223	1	6
	To replace to the ſinking Fund the like ſum paid out of the ſame to make good the deficiency on Octob. 10, 1763 of additional Duty on Wine and duty on Cyder and Perry, being the Fund for paying Annuities on 3,500,000*l.* borrowed for Supply of 1763	36,699	15	4 1/2
	Advanced on Addreſſes	7,350	—	—
	Extra expences of Land Forces and other ſervices incurred between 20 Feb. and 25 Dec. 1763	823,876	12	2 3/4
	Carried over, £.	5,743,781	19	9 13/88

Mar. 1.

	Brought over, £.	5,743,781	19	9 7/88
Mar. 1.	Extra expences of Land Forces and other ſervices from 20 Feb. to 25. Dec. 1763 (out of the Monies and Savings of the grant in laſt Seſſion for the pay of the Brunſwick troops and ſubſidies, and out of grants in former Seſſions for charge of 5 Battalions and Artillery in Germany	102,469	19	3 9/11
	Extra expences of Land Forces and other ſervices from 20 Feb. to 25 Dec. 1765 (out of Savings of public Monies, and Monies ariſen by ſale of Stores in Germany and Portugal which would have been paid to the Pay Maſter General	61,088	4	—
	Chelſea Hoſpital	103,794	2	—
	Deficiency of laſt years Grant for Chelſea Hoſpital	18,331	17	11
	Half pay Officers Widows married before 25 Dec. 1716	1,696	—	—
	Civil Eſtabliſhment of Nova Scotia	5,703	14	11
	Carried over, £.	6,036,865	17	10 81/88

	Brought over,	£. 6,096,865	17	10 $\frac{8}{88}$
Mar. 1.	Ditto of Georgia	4,031	8	8
	Ditto of East Florida	5,700	—	—
	Ditto of West Florida	5,700	—	—
	Expence of taking general surveys of North America	1,818	9	—
	To encourage and enable John Blake, Esq; further to carry into execution the Plan for better supplying London and Westminster with Fish	2,500	—	—
Mar. 13.	Towards discharging the Navy Debt	650,000	—	—
19.	For Deficiency of Grants last year	129,489	—	3
	Bounty to Sea Chaplains	1,232	17	6
22.	To his Majesty upon account for pay and cloathing of the Militia	80,000	—	—
	To the Commissioners for erecting Forts and Batteries for Defence of the coast in Kent, Sussex, and Southampton, to purchase Lands and make good damages	545	15	—
Apr. 2.	For Interest of ditto	103	13	9 $\frac{1}{4}$
5.	To the Foundling Hospital	38,347	10	—
	African Forts	20,000	—	—
	Carried over, £.	6,976,334	12	1 $\frac{72}{88}$

Mar. 1.

Apr. 5.

	Brought over, £.	6,976,334	12	1 11/12
Apr. 2.	To Samuel Touchet, Esq; of London, Merchant, for expences incurred in the expedition to Senegal and to satisfy him for all claims and demands whatsoever	7,000 — —		
7.	Towards discharging unsatisfied claims and demands for expences incurred during the late War in Germany	329,093	17	4
	Towards ditto the further sum of.	170,906	2	8
	To the Landgrave of Hesse Cassel pursuant to Treaty	50,000 — —		
	To Thomas Tyrwhit towards defraying the printing of the Journals from the end of last Session to the end of this	400 — —		
	Total £.	7,533,734	12	1 10/12

WAYS AND MEANS

For RAISING the

SUPPLIES.

		l.	s.	d.
1688.	CONTINUANCE of the Revenues (except Hearth Money,) from Lady-day, to Chriſtmas, 1689	900,000	—	—
	By Act for preſent Aid of 68,820*l.* 19*s.* 1*d. per* month, which brought in clear of all charges	400,875	4	5½
	By a third Act of 12*d.* Poll, beſides quality, and a Tax upon Offices and Eſtates in money	286,662	16	11½
	By Land Tax, 1*s per.* pound	495,604	4	9
	By Additional Exciſe for 3 years, from 24 July, 1689, which with branches of the old Revenues were mortgaged for	660,000	—	—
	Total £.	2,743,142	6	2

1619.

		l.	s.	d.
1689.	By Land Tax of 3s. for 1690	2,100,000	—	—
	By a mortgage on Excise	500,000	—	—
	By ditto on Tonage and Poundage	500,000	—	—
	By Hereditary Excise and other small branches of the Revenue, computed at	468,191	10	—
	By Poll-Tax	200,000	—	—
	Total £.	3,768,191	10	—

		l.	s.	d.
1690.	By a monthly Aid of 137,641l. 18s. 2d. for 12 months, for 1691	1,651,702	18	—
	By a Mortgage on the Additional Duty on Beer, Ale, &c.	1,000,000	—	—
	Total £.	2,651,702	18	—

N. B. To raise the further Supplies of the present year, an Act passed for doubling the Duty of Excise, for impositions on East-India and other Goods; for continuance of former Duties on Wines, &c. for Duty on low Wines, &c. and continuance of additional Duty of Excise on Beer, &c. for 4 years, from the expiration of the former Term.

1691.

		l.	s.	d.
1691.	From the Revenue of Ireland	165,000	—	—
	By Act for a monthly Aid to their Majesties as in the former year	1,651,702	18	—
	Total £.	1,816,702	18	—

N. B. The further Ways and Means for raising the Supplies, was by continuing the additional Impositions on Beer, Ale, &c. for another year, and a Poll-Tax.

		l.	s.	d.
1692.	By Excise upon Beer, Ale, &c.	1,000,000	—	—
	By additional Duties on Goods and Merchandise	500,000	—	—
	By continuance of the Duties on Wine, Tobacco, &c. and a New-Tax on India, African, and Hudson's Bay Stock	500,000	—	—
	Total £.	2,000,000	—	—

N. B. The further Ways and Means were, an Act for an Aid of 4*s. per* pound Land-Tax, and a Poll-Tax.

		l.	s.	d.
1693.	Land-Tax, at 4s. for 1694	2,000,000	—	—
	Poll-Tax	600,000	—	—
	Duty on Hackney and Stage Coaches	40,000	—	—
	By the Act to supply the Deficiency of the Money, granted last session	118,506	5	10
	By Act for granting Duty on Salt, Beer, Ale, &c.	1,000,000	—	—
	By Act for Duty on Tonage	1,500,000	—	—
	By Act for Duties on Vellum, &c. for 4 years	330,000	—	—
		£. 5,588,506	5	10

		l.	s.	d.
1694.	Land-Tax, for 1695, at 4s.	2,000,000	—	—
	Tonage and Poundage	1,250,000	—	—
	By Act for purchasing Annuities	618,240	—	6
	By Act for Duties on Marriages, &c.	650,000	—	—
	By Act for Duties on Coffee, &c.	330,769	10	7
	By Act for Duties on Glass Wares	564,700	—	—
	Total	£. 5,413,709	11	1

1695.

		l.	s.	d.
1695.	Land Tax, at 4s. for 1796	2,000,000	—	—
	Act for enlarging the time for purchasing Annuities and continuing Duties on Low Wines	382,469	—	—
	Act for continuing Duties on Wine and Vinegar, and Tobacco, &c. imported	1,500,000	—	—
	Act for Duties on Houses	1,200,000	—	—
	Act for an additional Duty on all French Goods	515,000	—	—
	Act for continuing certain Duties on Salt, &c.	2,564,000	—	—
	Total £.	8,161,469	—	—

		l	s.	d.
1696.	Land Tax, at 3s. and other Subsidies and Duties, for 1697	3,000,000	—	—
	Malt Tax	1,400,000	—	—
	Additional Land Tax, of 1s. and further Subsidies of Tonage for 2 years ¾	1,200,000	—	—
	Total £.	5,600,000	—	—

		l.	s.	d.
1697.	Land Tax, at 3s. for 1698	1,484,015	1	11¼
	Coal Duty	500,000	—	—
	Poll Tax	500,000	—	—
	Subsidy on Tonage and Poundage	700,000	—	—
	Act for Duties on Vellum, &c.	2,000,000	—	—
	Total	£. 5,184,015	1	11¼

		l.	s.	d.
1698.	Land Tax, at 3s. for 1699	1,484,015	—	—

		l.	s.	d.
1699.	Land Tax, at 2s. for 1700	1,000,000	—	—

		l.	s.	d.
1700.	Land Tax, at 2s. for 1701	1,500,000	—	—
	Act for Duties on Low Wines, &c. 6 *per cent.* for the first 150,000*l.* and 7 *per cent.* for the rest	300,000	—	—
	Act for appropriating 3,900*l.* weekly out of the Excise	820,000	—	—
	Total	£. 2,620,000	—	—

		l.	s.	d.
1701.	Malt Tax, for 1702	875,000	—	—
	Act for the Civil List Revenues	700,000	—	—
	Land Tax, at 4s.	3,000,000	—	—
	Act for making good Deficiencies	2,338,628	15	5¾
	Total £.	6,913,628	15	5¾

		l.	s.	d.
1702.	Land Tax, at 4s. for 1703	2,000,000	—	—
	Malt Tax	700,000	—	—
	Act for continuing Duty on Coals, &c.	500,000	—	—
	Act for sale of Annuities	87,630	—	—
	Act for granting sundry Subsidies	600,000	—	—
	Total £.	3,887,630	—	—

		l.	s.	d.
1703.	Land Tax, at 4s. and Malt, for 1704	2,700,000	—	—
	Act for selling Annuities	1,200,000	—	—
	Act for an additional Subsidy of Tonage, for 3 years	300,000	—	—
	Total £.	4,200,000	—	—

		l.	s.	d.
1704.	Land Tax, at 4s. and Malt, for 1705	2,700,000	—	—
	Act for sale of Annuities	877,930	19	3
	Acts for continuing Duties on Malt, &c. and Low Wines, &c.	700,000	—	—
	Act for further Subsidy on Wines, &c. imported	636,957	4	—½
	Total £.	4,914,888	3	3½

		l.	s.	d.
1705.	Land Tax, at 4s. and Malt, for 1706	2,700,000	—	—
	Act for additional Subsidy of Tonage, &c. for payment of Annuities to be sold	2,575,761	16	2
	Act for sale of the effects of William Kidd, a notorious Pyrate	6,472	1	—
	Total £.	5,282,233	17	2

		£.	s.	d.
1706.	Land Tax, at 4s. and Malt, for 1707	2,700,000	—	—
	By Exchequer bills, on Act for continuing the Duties on Houſes	1,500,000	—	—
	By Annuities on Act for continuing the Duties on Low Wines, &c.	1,120,000	—	—
	By Act for continuing ſeveral Subſidies, &c.	822,381	15	6¼
	Total £.	6,142,381	15	6¼

		£.	s.	d.
1707.	Land Tax, at 4s. and Malt, for 1708	2,700,000	—	—
	Act for ſale of Annuities, &c.	540,000	—	—
	Act for continuing one half-part of the Tonage and Poundage, by 12 Char. II.	1,020,000	—	—
	Act for inſuring to the Eaſt-India-Company a longer time	1,200,000	—	—
	Act for continuing the half Subſidies, &c.	729,067	15	6¾
	Total £.	6,189,067	15	6¾

		l.	*s.*	*d.*
1708.	Land Tax, at 4*s.* and Malt, for 1709	2,700,000	—	—
	Act for enlarging the Capital Stock of the Bank of England	2,900,000	—	—
	Act for continuing ſeveral Impoſitions and Duties, &c.	1,257,739	—	—
	Act for continuing former Acts, for the encouragement of coinage, &c.	11,100	—	—
	Total	£. 6,868,839	—	—

		l.	*s.*	*d.*
1709.	Land Tax, at 4*s.* and Malt, for 1710	2,700,000	—	—
	Act for continuing part of the Duties on Coals, and granting new Duties on Houſes	1,500,000	—	—
	Act for granting new Duties of Exciſe, and on ſeveral imported Commodities	900,000	—	—
	Act for laying certain Duties upon Candles, &c.	500,000	—	—
	Act for continuing ſundry Duties upon Goods, &c.	1,296,552	9	11¾
	Total	£. 6,896,552	9	11¾

		l.	s.	d.
1710.	Land Tax, at 4s. and Malt, for 1711	2,700,000	—	—
	Act for reviving Duties upon several Commodities to be exported	1,500,000	—	—
	Act for the Bank of England to exchange Exchequer bills	45,000	—	—
	Act for Duty upon Hops	180,000	—	—
	Act for making good Deficiencies, and satisfying the public Debt, and erecting a Corporation to carry on Trade to the South-Seas	9,471,325	—	—
	Act for Duties upon Coals	350,000	—	—
	Act for General Post Office, ditto for Duty upon Hydes, ditto for Hackney-Coaches and Chairs	2,000,000	—	—
	Total £.	16,246,325	—	—

		l.	s.	d.
1711.	Land Tax, at 4s. for 1712	2,000,000	—	—
	Malt Tax	704,615	16	9½
	Act for Duties upon Soap and Paper, &c.	1,800,000	—	—
	Act for additional Duties upon Hydes, &c.	1,800,000	—	—
	Total £.	6,304,615	16	9½

1712.

		£.	s.	d.
1712.	Land Tax, at 2s. and Malt, for 1713	1,700,000	—	—
	Act for circulating Exchequer bills	1,700,000	—	—
	Total £.	3,400,000	—	—

		£.	s.	d.
1713.	Land Tax, at 2s. and Malt, for 1714	1,700,000	—	—
	Act for additional Duty upon Soap	1,400,000	—	—
	Total £.	3,100,000	—	—

		£.	s.	d.
1714, and 1715.	Two Land Taxes, the first at 2s. the other at 4s.	3,016,719	10	10¼
	Two Malt Taxes	1,400,000	—	—
	Act for sale of Annuities	910,000	—	—
	Act for enlarging the Capital Stock of the South-Sea-Company, and sale of Annuities	1,991,032	4	8¼
	Total £.	7,317,751	15	6½

		l.	s.	d.
1716.	Land Tax, at 3s. for 1717	1,530,175	19	4½
	Malt Tax	700,000	—	—
	Act for redeeming the 4 Lotteries of the 9th, and 10th of Queen Anne, &c.	977,137	1	7½
	Act for redeeming several Funds of the Bank, &c. *per ann.*	4,000	—	—
	Total £.	3,211,313	1	—

		l.	s.	d.
1717.	Land Tax, at 3s. for 1718	1,529,514	3	2½
	Malt Tax	700,000	—	—
	Total £.	2,229,514	3	2½

		l.	s.	d.
1718.	Land Tax, at 3s. and Malt, for 1719	2,229,514	3	2½
	Act for continuing certain Duties on Coals, &c	505,995	—	—
	Total £.	2,735,509	3	2½

1719.

		£.	s.	d.
1719.	Land Tax, at 3s. for 1720	1,529,263	3	1½
	Malt Tax	700,000	—	—
	Act for laying Duties on wrought Plate, and for sale of forfeited Estates	512,737	14	9¼
	Total £.	2,742,000	17	10¾

		£.	s.	d.
1720.	Land Tax, at 3s. for 1721	1,529,235	17	1½
	Malt Tax	700,000	—	—
	Act for raising Money upon the Civil List	500,000	—	—
	From the sinking Fund	191,028	16	6½
	Total £.	2,920,264	13	8

		£.	s.	d.
1721.	Land Tax, at 2s. for 1722	1,019,412	10	9
	Malt Tax	700,000	—	—
	Act for cancelling Exchequer bills	1,000,000	—	—
	Total £.	2,719,412	10	9

		l.	s.	d.
1722.	Land Tax, at 2s. and Malt, for 1723	1,737,799	8	2½
	Act for Tax upon Papists	100,000	—	—
	Total £.	1,837,799	8	2½

		l.	s.	d.
1723.	Land Tax, at 2s. for 1724	1,030,744	19	5¼
	Malt Tax	700,000	—	—
	Total £.	1,730,744	19	5¼

		l.	s.	d.
1724.	Land Tax, at 2s. for 1725	1,032,212	—	1¾
	Malt Tax	750,000	—	—
	Total £.	1,782,212	—	1¾

		l.	s.	d.
1725.	Land Tax, at 2s. for 1726	1,026,248	6	7¾
	Malt Tax	750,000	—	—
	Act for a Lottery	1,000,000	—	—
	Act for a Duty on Victuallers within the Bills of Mortality	500,000	—	—
	Act for Duty upon Ale and Beer in Glascow	6,080	—	—
	Total £.	3,282,328	6	7½

		l.	s.	d.
1726.	Land Tax, at 4s. for 1727.	2,053,287	12	—¾
	Malt Tax	750,000	—	—
	Act for Duty on Coal	370,000	—	—
	Total £.	3,173,287	12	—¼

		l.	s.	d.
1727.	Land Tax, at 3s. for 1728	1,544,594	2	2¼
	Malt Tax	750,000	—	—
	Act for sale of Annuities to the Bank	1,750,000	—	—
	Ditto to be paid out of the sinking Fund	1,000,000	—	—
	Act for Loan to discharge Seamens Wages	500,000	—	—
	Total £.	5,544,594	2	2¼

		l.	s.	d.
1728.	Land Tax, at 3s. for 1729	1,540,478	10	4¾
	Malt Tax	750,000	—	—
	By sale of Annuities to the Bank	1,250,000	—	—
	Total £.	3,540,478	10	4

		l.	s.	d.
1729.	Land Tax, at 2s. for 1730	1,030,766	12	11
	Malt Tax	750,000	—	—
	East-India-Company	200,000	—	—
	Exchequer bills	550,000	—	—
	Sinking Fund	1,000,000	—	—
	Total £.	3,530,766	12	11

		l.	s.	d.
1730.	Land Tax, at 2s. for 1731	1,051,627	14	1¼
	Malt Tax	550,669	9	10½
	Act for Annuities and Lottery	1,200,000	—	—
	Sinking Fund	1,000,000	—	—
	Act for Duty on compound Liquors	9,528	3	1
	Act for Duties on Coinage	15,000	—	—
	Total £.	3,826,825	7	—¾

		l.	s.	d.
1731.	Land Tax, at 1s. for 1732	509,600	—	—
	Malt Tax	750,000	—	—
	Act for reviving the Duties on Salt	500,000	—	—
	Sinking Fund for the South-Sea-Company	1,000,000	—	—
	Act for the further application of the sinking Fund	123,580	2	5½
	Total £.	2,883,180	2	5½

		l.	s.	d.
1732.	Land Tax, at 1s. for 1733	542,743	6	1½
	Malt Tax	750,000	—	—
	Sinking Fund	1,500,000	—	—
	Sale of Land in St. Kitt's	90,000	—	—
	Fund for Churches	5,200	—	—
	Total £.	2,887,943	6	1½

		l.	s.	d.
1733.	Land Tax, at 2s. for 1734	1,039,689	11	10½
	Malt Tax	750,000	—	—
	Salt Duty	1,000,000	—	—
	Sinking Fund	1,200,000	—	—
	Total £.	3,989,689	11	10½

		l.	s.	d.
1734.	Land Tax, at 2s. for 1735	1,019,000	—	—
	Malt Tax	750,000	—	—
	Sinking Fund	1,000,000	—	—
	Salt Duty	500,000	—	—
	Total £.	3,269,000	—	—

		l.	s.	d.
1735.	Land Tax, at 2s. for 1736	1,019,080	2	5
	Malt Tax	750,000	—	—
	Sinking Fund	1,000,000	—	—
	Borrowed on ditto	600,000	—	—
	Act for Duty on Vellum	11,485	4	5
	Total £.	3,380,565	6	10

		l.	s.	d.
1736.	Land Tax, at 2s. for 1737.	1,019,000	—	—
	Malt Tax	750,000	—	—
	Sinking Fund	1,000,000	—	—
	Duty on Sweets	500,000	—	—
	Total £.	3,269,000	—	—

		l.	s.	d.
1737.	Land Tax, 2s. for 1738	,019,000	—	—
	Malt Tax.	750,000	—	—
	Sinking Fund	1,500,000	—	—
	Borrowed on ditto	500,000	—	—
	Totol £.	3,769,000	—	—

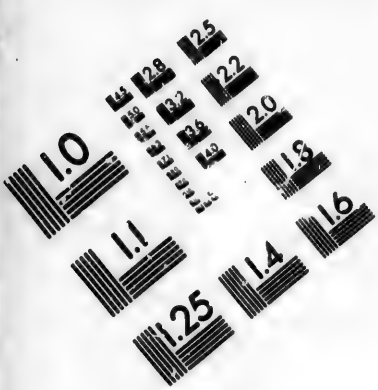

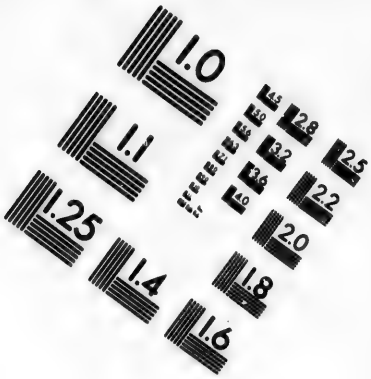

IMAGE EVALUATION TEST TARGET (MT-3)

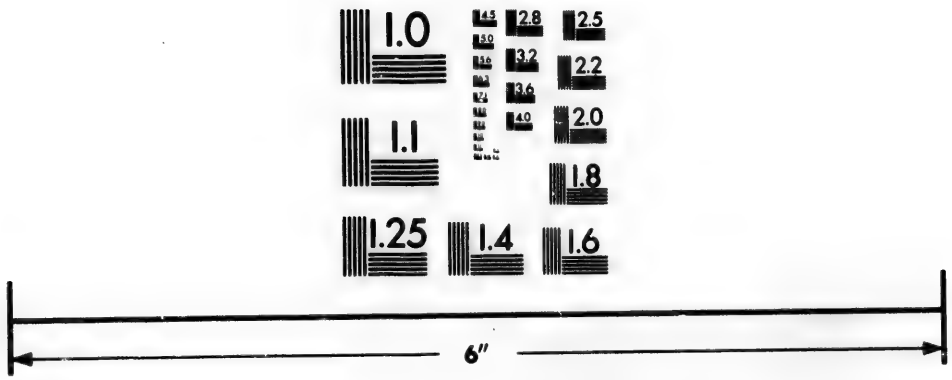

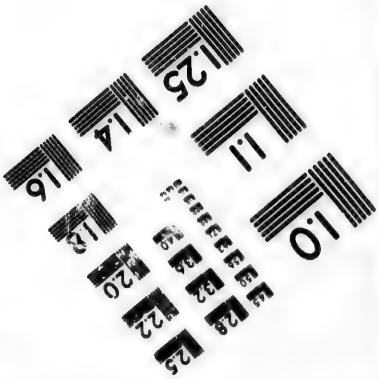

Photographic Sciences Corporation

23 WEST MAIN STREET
WEBSTER, N.Y. 14580
(716) 872-4503

		l.	s.	d.
1738.	Land Tax, at 2s. for 1739	1,019,054	12	—
	Malt Tax	750,000	—	—
	Sinking Fund	1,119,451	17	9
	Act for providing a Reward to Mrs. Stephens	5,000	—	—
	Act for coinage of Money	15,000	—	—
	Total £.	2,908,506	9	9

		i.	s.	d.
1739.	Land Lax, at 4s. for 1740	2,038,109	4	—
	Malt Tax	750,000	—	—
	Sinking Fund	1,309,722	7	10½
	Total £.	4,097,831	11	10½

		l.	s.	d.
1740.	Land Tax, at 4s. for 1741	2,038,080	3	5
	Malt Tax	750,000	—	—
	Salt Duty for further term of 7 years	1,200,000	—	—
	Sinking Fund	1,051,022	14	10¾
	Total £.	5,039,102	18	3¾

		£.	s.	d.
1741.	Land Tax, at 4s. for 1742	2,038,065	11	5
	Malt Tax	750,000	—	—
	Sinking Fund	1,000,000	—	—
	From the Bank	1,600,000	—	—
	Annuities	800,000	—	—
	Total £.	6,188,065	11	5

		£.	s.	d.
1742.	Land Tax, at 4s. for 1743	2,038,065	11	5
	Malt Tax	750,000	—	—
	Act to repeal the Pot Act, and for Duties on Licences	518,600	—	—
	Annuities, and a Lottery	1,800,000	—	—
	Sinking Fund	1,012,492	2	5¾
	Total £.	6,119,157	13	10¾

		£.	s.	d.
1743.	Land Tax, at 4s. and Malt, for 1744	2,788,065	11	5
	Act for Surplus of Duties on Spirituous Liquors	1,000,000	—	—
	Annuities, and a Lottery	1,800,000	—	—
	Sinking Fund, and remainder of Coinage Duty	1,036,000	—	—
	Total £.	6,624,065	11	5

		l.	s.	d.
1744.	Land Tax, at 4s. and Malt, for 1745	2,788,065	11	5
	Duties on Salt for six years more	1,000,000	—	—
	Additional Duties on Wines imported	2,000,000	—	—
	Sinking Fund, and Surplus of Malt Tax	821,244	13	8¼
	Total £.	6,609,310	5	1¼

		l.	s.	d.
1745.	Land Tax, at 4s. and Malt, for 1746	2,788,065	11	5
	Duties on Glass and Spirituous Liquors	3,000,000	—	—
	Sinking Fund	1,000,000	—	—
	Exchequer bills	500,000	—	—
	Coinage Duties	15,000	—	—
	Total £.	7,303,065	11	5

		l.	s.	d.
1746.	Land Tax, at 4s. for 1747	2,038,065	11	5
	Malt Tax, and remainder of additional Duties on Spirituous Liquors	862,508	19	2
	Window Tax	4,000,000	—	—
	Coach Tax	1,000,000	—	—
	Sinking Fund and Exchequer bills	1,500,000	—	—
	Total £.	9,400,574	10	7

		l.	s.	d.
1747.	Land Tax, at 4s. and Malt, for 1748	2,788,065	11	5
	Subsidy on poundage upon all Goods and Merchandize imported	6,300,000	—	—
	Sinking Fund	1,000,000	—	—
	Total £.	10,088,065	11	5

		l.	s.	d.
1748.	Land Tax, at 4s. for 1749	2,038,007	4	4
	Malt Tax	750,000	—	—
	Act to charge Sinking Fund, with payment of Annuities in discharge of Navy, Victualling and Transport Bills, and Ordnance Debentures	3,230,000	—	—
	Sinking Fund, and Exchequer bills	2,000,000	—	—
	Total £.	8,018,007	4	4

		l.	s.	d.
1749.	Land Tax, at 3s. for 1750	1,528,505	8	3
	Malt Tax	750,000	—	—
	Annuities at 3 *per cent.*	1,000,000	—	—
	Sinking Fund, and Surplus in the Exchequer	1,018,526	10	3½
	By Act for making good the deficiency of the Office of Keeper of the Hanaper	13,698	1	11
	Ditto *per ann.*	3,000	—	—
	Total £.	4,313,730	—	5½

		l.	s.	d.
1750.	Land Tax, at 3s. for 1751	1,500,000	—	—
	Malt Tax	750,000	—	—
	Sinking Fund	600,000	—	—
	Annuities at 3 *per cent.* and Lottery	2,100,000	—	—
	Borrowed at 3 *per cent.* to be charged on the Sinking Fund	225,023	11	7
	Total £.	5,175,023	11	7

		l.	s.	d.
1751.	Land Tax, at 3s. for 1752	1,528,459	18	1½
	Malt Tax	750,000	—	—
	By the Bank	1,400,000	—	—
	Sinking Fund	500,000	—	—
	Total £.	4,178,459	18	1½

		l.	s.	d.
1752.	Land Tax at 2s. and Malt, for 1753	1,750,000	—	—
	By Surplus in the Exchequer, by the Excise of the Act of the 5th and 6th of William and Mary	100,482	14	3½
	Ditto Surplus of the Funds for Lottery, 1714	79,812	16	—
	Ditto additional Duties on Low Wines	54,580	9	—
	Surplus of Grants for the last year	18,035	9	—¾
	Sinking Fund	420,000	—	—
	Total £.	2,422,911	8	4¼

		l.	s.	d.
1753.	Land Tax, at 2s. and Malt, for 1754	1,768,949	14	7
	Duty for Wines, &c. imported, continued for 7 years from last year	15.000	—	—
	Sinking Fund	700,000	—	—
	From overplus of Grants last year	7,937	14	2½
	From surplus of Duties on Coals	23,562	7	9½
	From surplus of Duties on Licences for Spirituous Liquors	32,652	15	7
	Ditto of the funds for Lottery, 1714	30,195	3	6½
	To discharge Exchequer bills from the Sinking Fund	499,600	—	—
	Total £.	3,077,897	15	8½

1752.

1755.

		l.	s.	d.
1754.	Land Tax, at 2s. for 1755	1,018,946	15	7
	Malt Tax	750,000	—	—
	Overplus of Grants laſt year	3,341	19	2¼
	Surplus of Duties on Coals	16,494	17	10½
	Ditto of Duties on Spirituous Liquors	19,923	12	9
	Ditto of Lottery, 1714	28,201	19	8
	Lottery	1,000,000	—	—
	From ſurplus of ſinking Fund	1,420,000	—	—
	Total £.	4,256,909	5	—¼

		l.	s.	d.
1755.	Land Tax, at 4s. for 1756	2,037,893	11	2
	Malt Tax	750,000	—	—
	By Annuities and Lottery	2,000,000	—	—
	Remainder of the Receipt of the Exchequer diſpoſable by Parliament	83,412	2	5½
	Income of the ſinking Fund for one quarter, ending 5 April, 1756	255,955	11	11½
	From the Revenues of the ſinking Fund	1,300,000	—	—
	Exchequer bills	1,000,000	—	—
	Total £.	7,427,261	5	7

		£.	s.	d.
1756.	Land Tax, at 4s. for 1757	2,037,874	1	10
	Malt Tax	750,000	—	—
	By Lottery	525,002	12	6
	By Annuities on Lives	2,500,000	—	—
	By Ditto	500,000	—	—
	From sinking Fund	300,000	—	—
	Savings out of Grants for pay of Hanoverians	19,416	14	9½
	Surplus of Duties on Licences	16,190	5	3
	Overplus of Grants, for 1756	140,568	5	2½
	By Exchequer bills	1,000,000	—	—
	Overplus of sinking Fund in Exchequer, for the quarter ending, 5 April, 1757	50,491	17	8½
	Surplus of the sinking Fund	849,508	2	3½
	Total	£. 8,689,051	19	7

		l.	s.	d.
1757.	Land Tax, at 4s. for 1758	2,037,874	1	10
	Malt Tax	750,000	—	—
	Overplus of sinking Fund in Exchequer, for the quarter, ending 10 Oct. 1757	93,371	11	7¾
	Ditto for the quarter, ending 5 April, 1758	492,400	8	3
	From the surplus of the sinking Fund	300,000	—	—
	Annuities, at 3l. 10s. *per cent.*	4,500,000	—	—
	Lottery	500,000	—	—
	More from the surplus of the sinking Fund	1,606,076	5	1¾
	By Exchequer bills	800,000	—	—
	Total £.	11,079,722	6	10

		l.	s.	d.
1758.	Land Tax, at 4s. for 1759	2,037,854	19	11
	Malt Tax	750,000	—	—
	Transferable Annuities, at 3 *per cent.*	6,600,000	—	—
	Produce of sinking Fund in the Exchequer, for the qnarter ending 5 April, 1759	180,076	17	—¾
	Overplus of Grants last year	73,308	3	10¼
	From the Exchequer, the sum granted in 1755, for Russia	100,000	—	—
	Surplus of the sinking Fund	2,250,000	—	—
	By Exchequer bills	1,000,000	—	—
	Total £.	12,991,240	—	10

		l.	*s.*	*d.*
1759.	Land Tax, at 4*s.* for 1760	2,037,854	19	11
	Malt Tax	750,000	—	—
	Annuities at 4 *per. cent.* and a Lottery	8,240,000	—	—
	By Exchequer bills	1,500,000	—	—
	Surplus of the finking Fund	2,602,706	9	9
	By Loans on the firſt Aids of next ſeſſion	1,000,000	—	—
	Total £.	16,130,561	9	8

		l.	*s.*	*d.*
1760.	Land Tax, at 4*s.* for 1761	2,037,854	19	11
	Malt Tax	750,000	—	—
	By Annuities at 3 *per cent.* and a Lottery	12,000,000	—	—
	By duty of 10*s.* *per* tun on Wines imported, continued for 7 years	15,000	—	—
	By Exchequer bills	1,500,000	—	—
	Remainder in the Exchequer of 90,000*l.* granted in 1759, for the Militia	88,667	10	—
	By Loans on the firſt Aids of next ſeſſion	1,000,000	—	—
	Surplus of finking Fund	1,762,400	—	—
	By proviſion for the Civil Liſt	800,000	—	—
	Total £.	19,953,922	9	11

		l.	s.	d.
1761.	Land Tax at 4s. for 1762	2,037,854	19	11
—	Malt Tax	750,000	—	—
	By Annuities at 3 *per cent.*	12,000,000	—	—
—	Exchequer bills	1,500,000	—	—
—	From the Sum granted, 2d George II. for the arrears of his late Majesty's Civil List	115,000	—	—
—	Part of the 100,000*l.* granted in 1758, for the Militia	20,000	—	—
—	Remainder of the Sum in the Exchequer, granted in 1760, unembodied for the Militia	80,000	—	—
	Remainder of the Sum granted last session for ditto	70,000	—	—
	Remainder of several duties on Malt granted in 1760	73,678	—	—
	Surplus of the sinking Fund	1,009,217	2	8½
	By Loans charged on the first Aids next session	1,000,000	—	—
	Total £.	18,655,750	2	7½

		l.	*s.*	*d.*
1762.	Land Tax, at 4*s.* for 1763	2,037,854	19	11
	Malt Tax	750,000	—	—
	By Annuities at 4 *per cent.* on Navy and Victualling bills	3,468,977	4	2
	By ditto upon Ordnance Debentures	595,423	2	5
	By Annuities and two Lotteries	3,500,000	—	—
	Surplus on sinking Fund	2,000,000	—	—
	Surplus of several Duties on Beer and Ale, 1 George III.	47,120	9	6
	Exchequer bills charged upon the first Aids	1,800,000	—	—
	Total £.	14,199,375	16	—

		l.	*s.*	*d.*
1763.	Land Tax, at 4*s.* for 1764	2,000,000	—	—
	Malt Tax	750,000	—	—
	By Exchequer bills taken at the Bank	1,000,000	—	—
	New Exchequer bills to be issued	800,000	—	—
	Renewal of the Bank contract	110,000	—	—
	Savings	163,558	3	—
	Militia money	150,000	—	—
	Annuity Fund	3,497	9	9
	Savings of the non-effective Men	140,000	—	—
	Produce of the French prizes taken before the declaration of War, a bounty given by his Majesty to the public	661,058	1	1
	By Surplus of the sinking Fund	2,000,000	—	—
	Total £.	7,778,113	13	10

FINIS.